Sfinte Dumnezeule, aghioritic

de Kiriac Ioanid „Kaloghiros”

glas ♩ Πα ♀

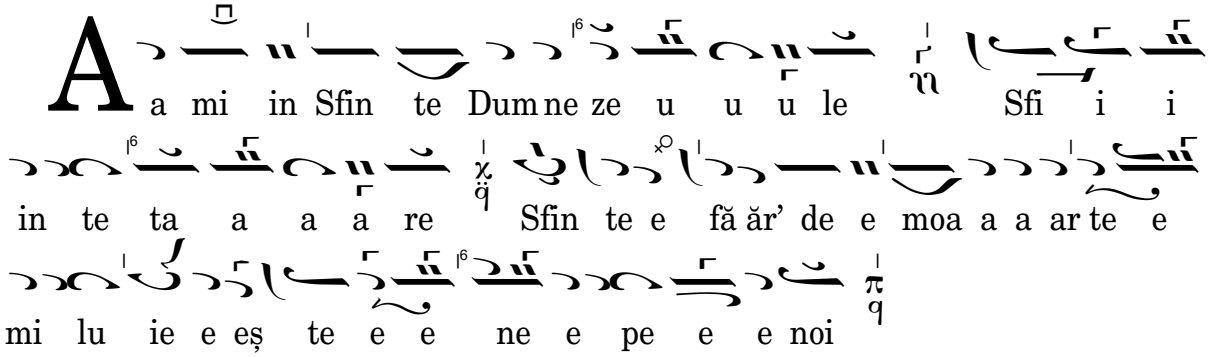

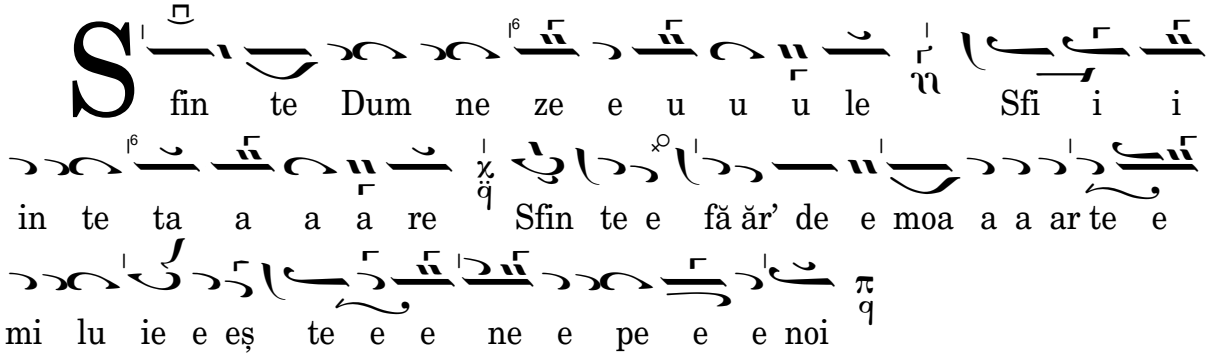

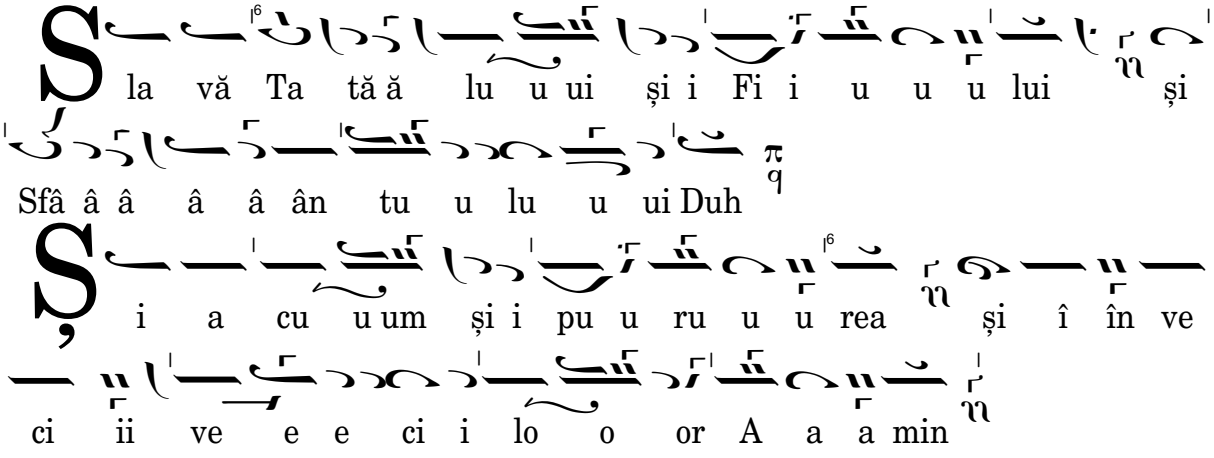

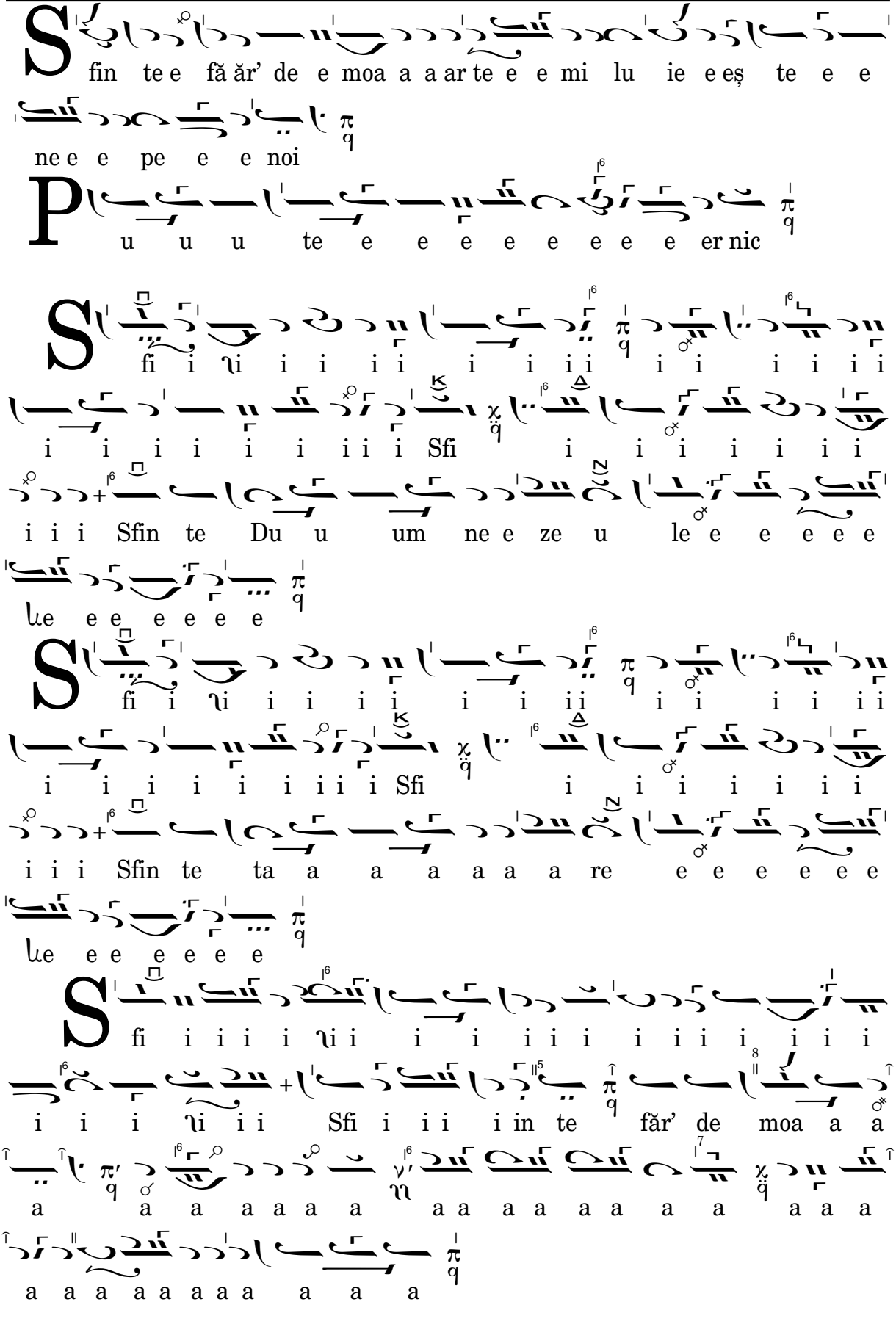
fin te e fă ăr' de e moa a a ar te e e mi lu ie e eș te e e
ne e e pe e e noi
u u u te e e e e e e e e er nic
fi i i i i i i i i i i i i i i i
i i i i i i i i i Sfi i i i i i i i
i i i Sfin te Du u um ne e ze u le e e e e e
le e e e e e e
fi i i i i i i i i i i i i i i i
i i i i i i i i i Sfi i i i i i i i
i i i Sfin te ta a a a a a a re e e e e e e
le e e e e e e
fi i i i i i i i i i i i i i i i i i i i
i i i i i i Sfi i i i in te făr' de moa a a
a a a a a a a a a a a a a a a a a a
a a a a a a a a a a a a a a

Cratima, ritmul: trei timpi

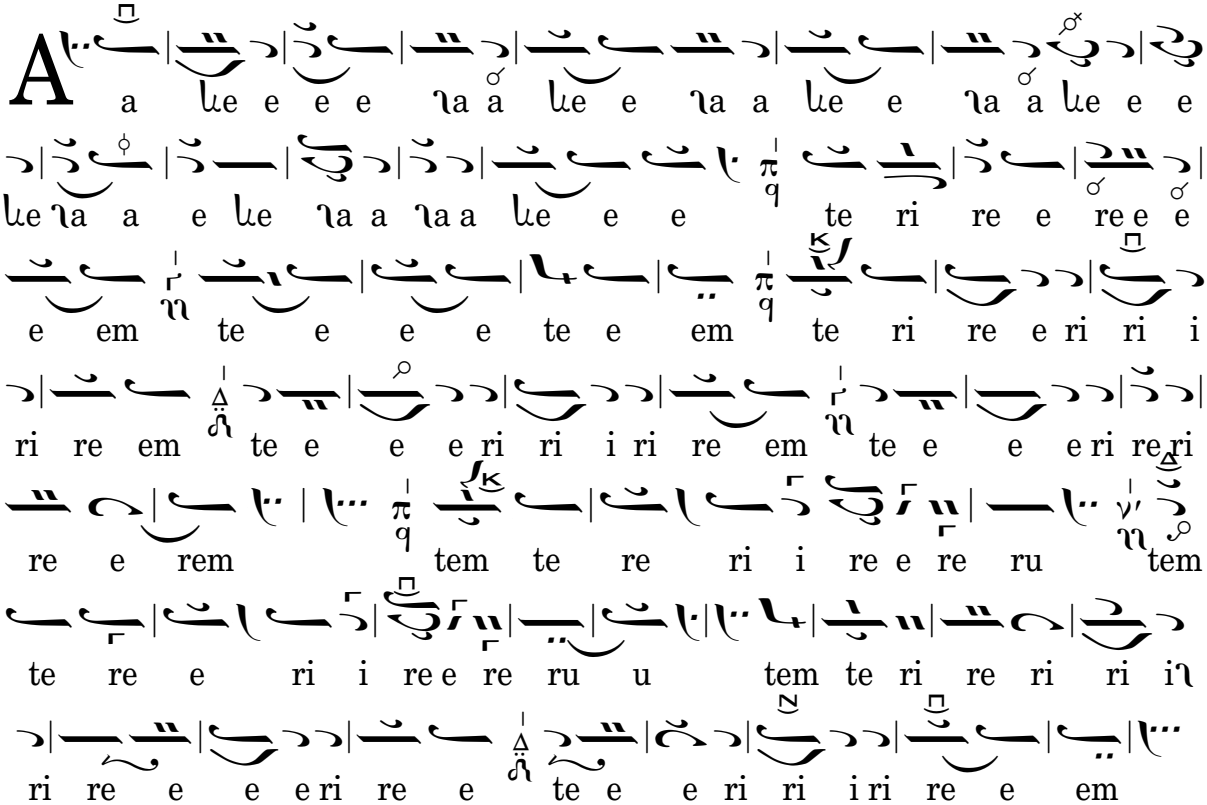

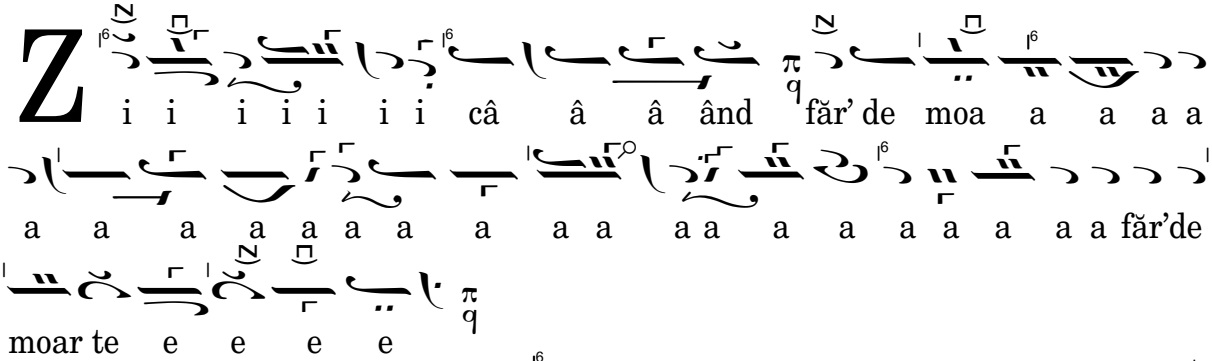
Z i i i i i i i i câ â â â ând făr’ de moa a a a
a a a