Sfinte Dumnezeule pentru slujba cu arhiereu, glas 1

dupã Evghenie Humulescu



Arhiereul: Doamne, Doamne,...



Arhiereul: Doamne, Doamne,...

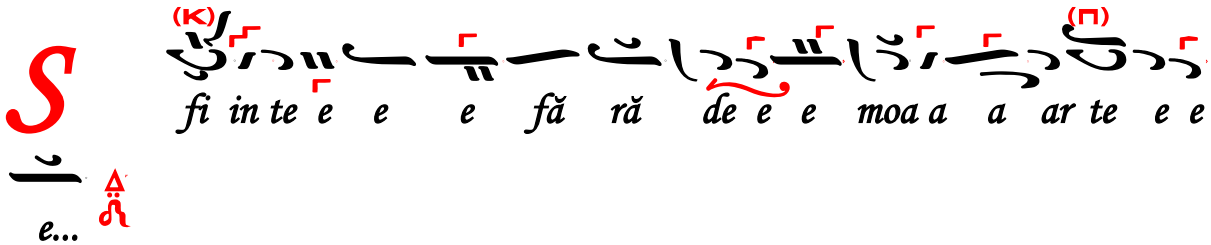

Arhiereul: Doamne, Doamne,...



Sfinte Dumnezeule pentru slujba cu arhiereu glas 1
dupã Evghenie Humulescu

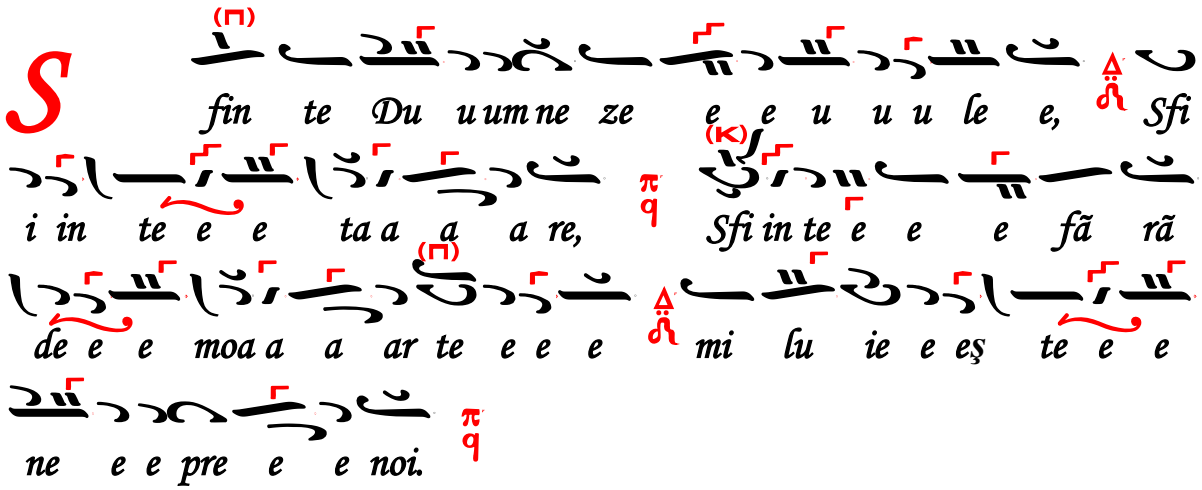

Sfinte Dumnezeule pentru slujba cu arhiereu glas 1
dupã Evghenie Humulescu

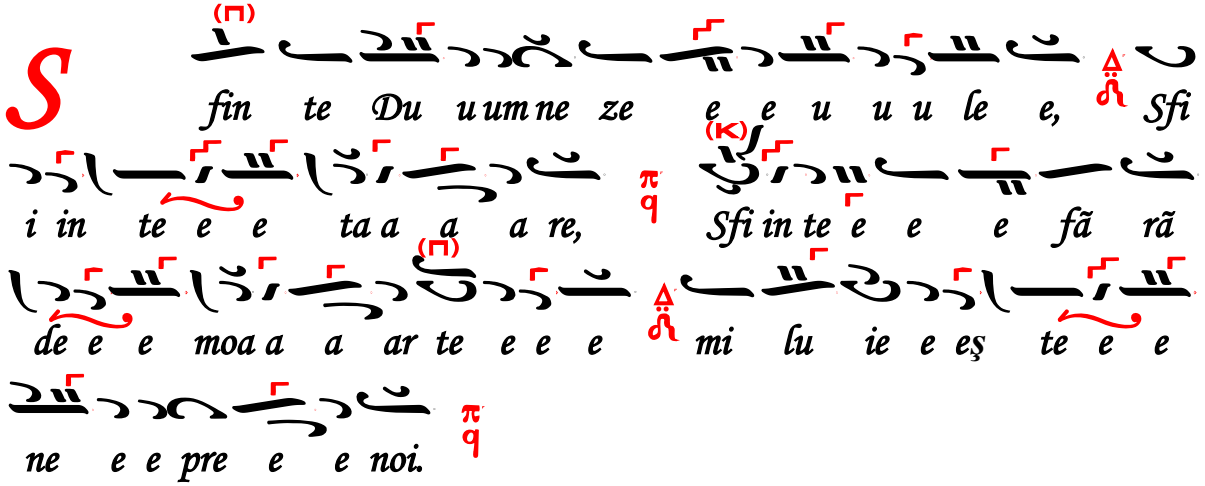

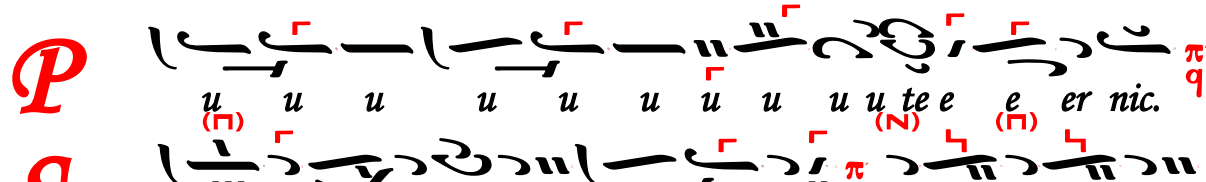

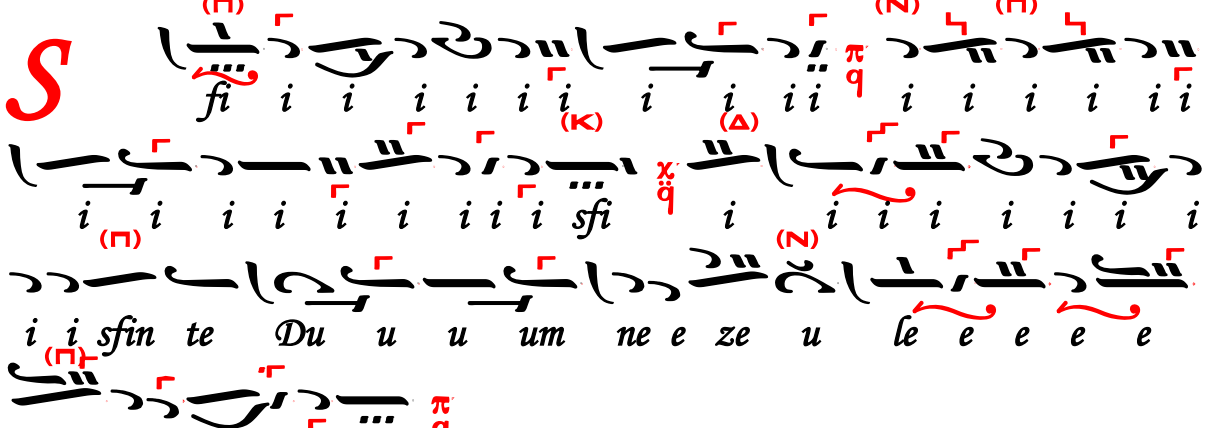
S fi i i i

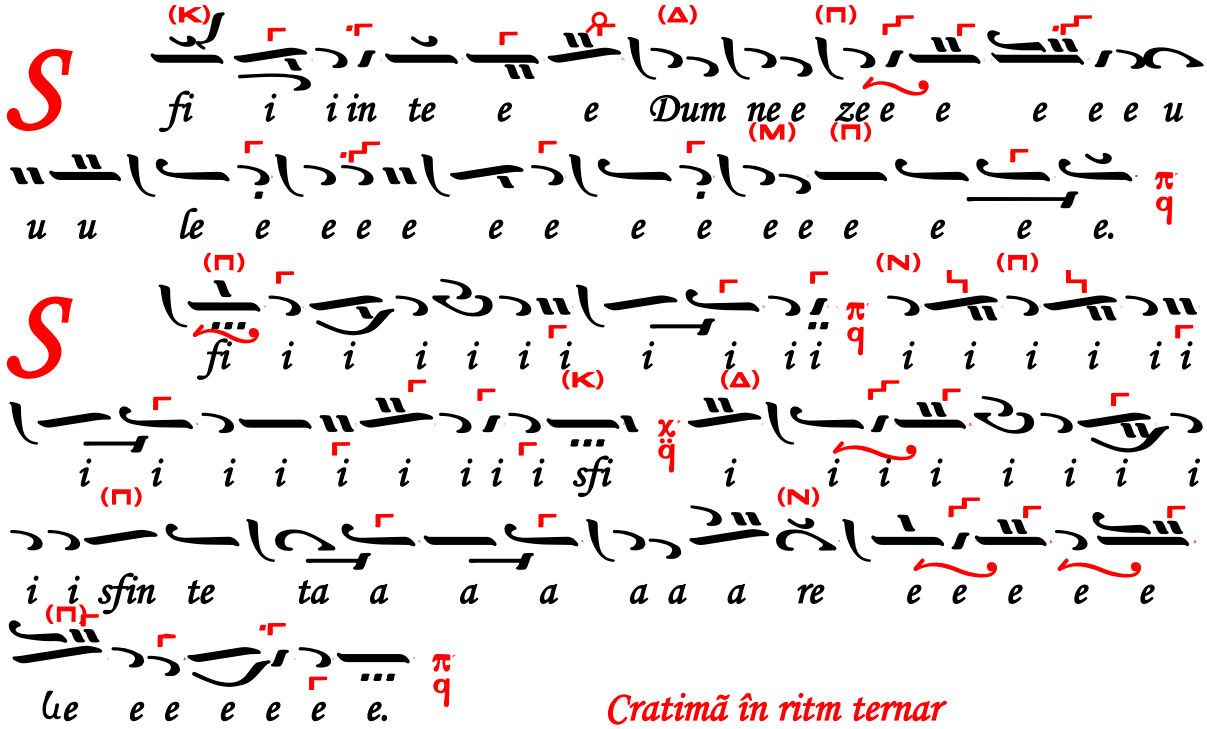

Cratimă în ritm ternar

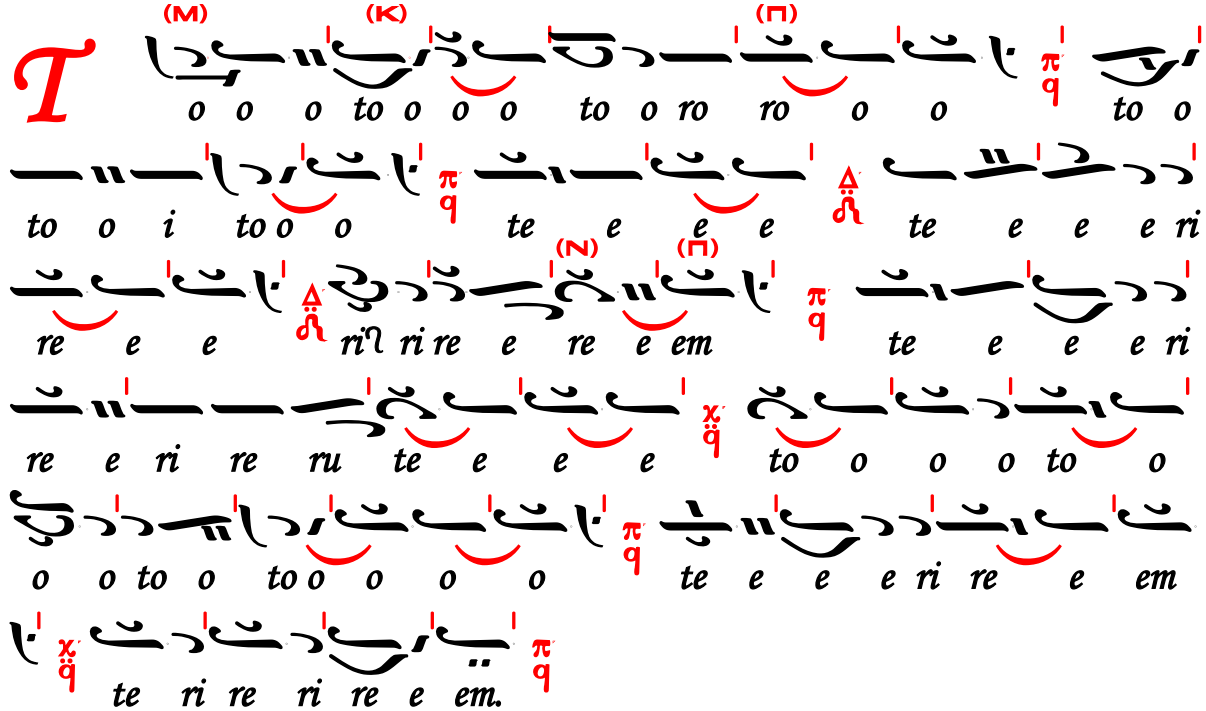

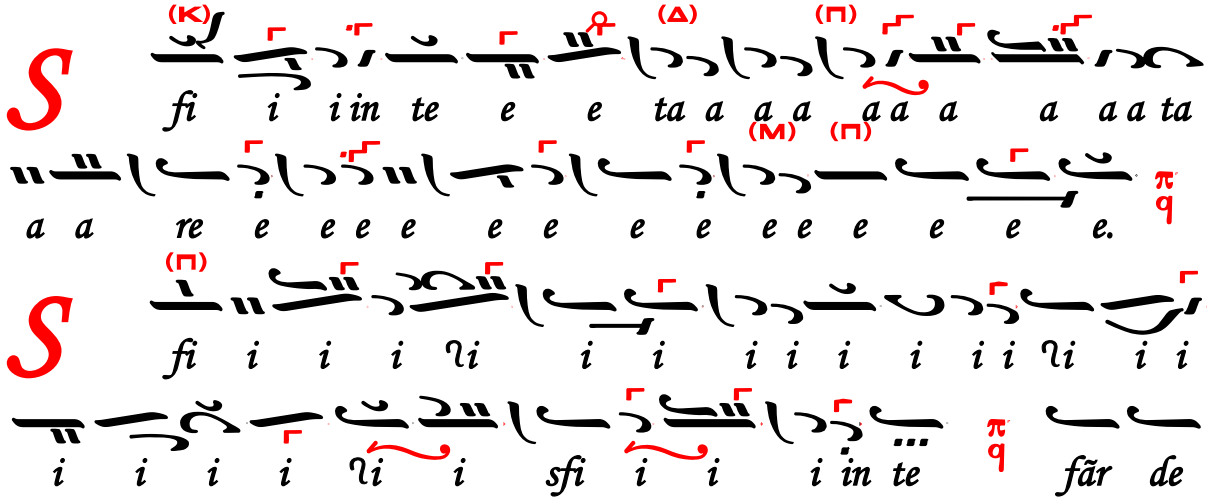


moa a a a

Sfinte Dumnezeule aghioritic glas 1 Πα

tradus după Kiriacos Ioanidos *Kaloghiros*

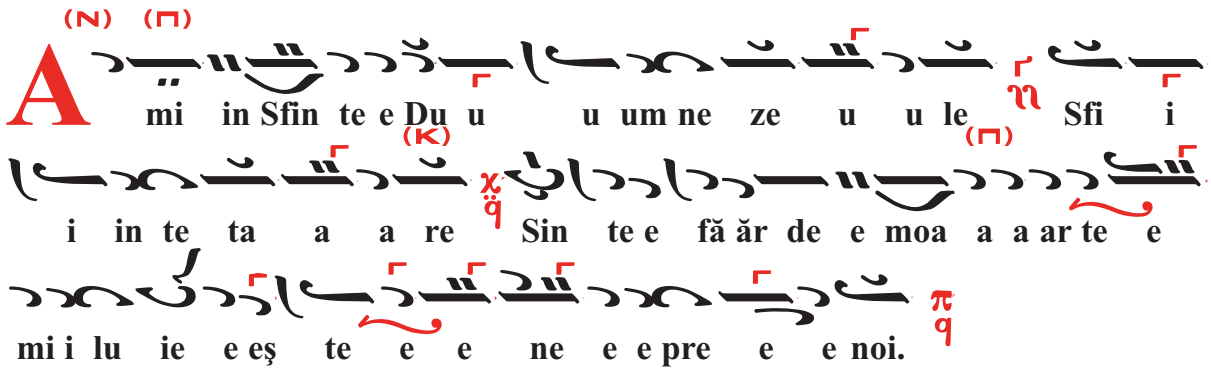



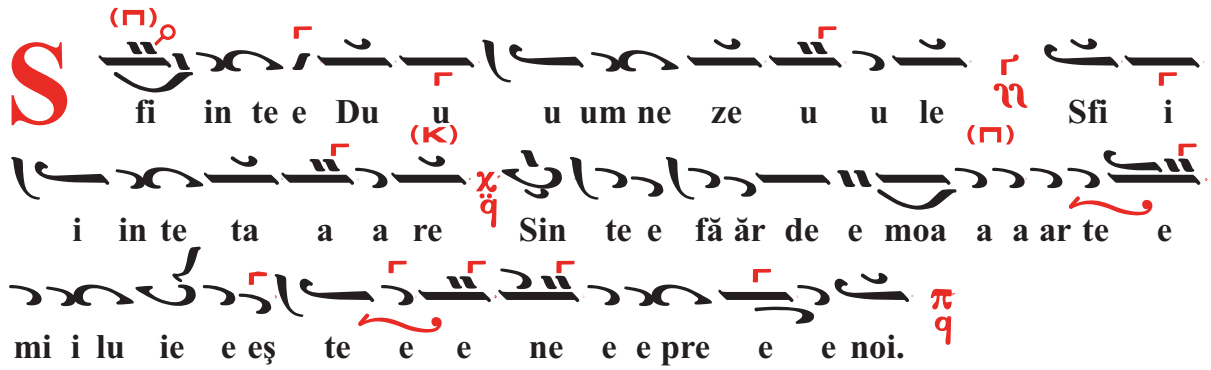

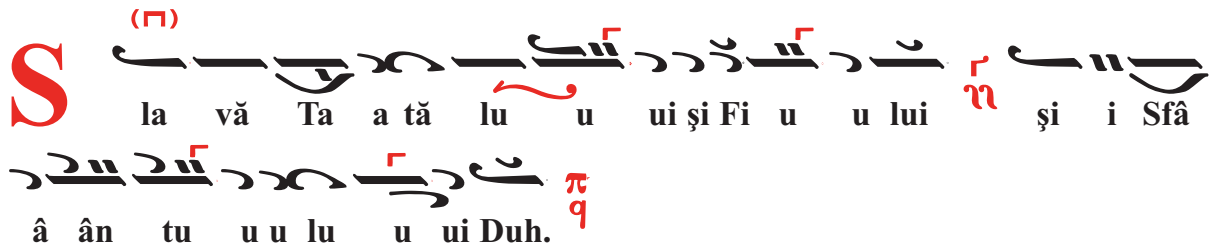



Puternic tradus după Petru Berechet

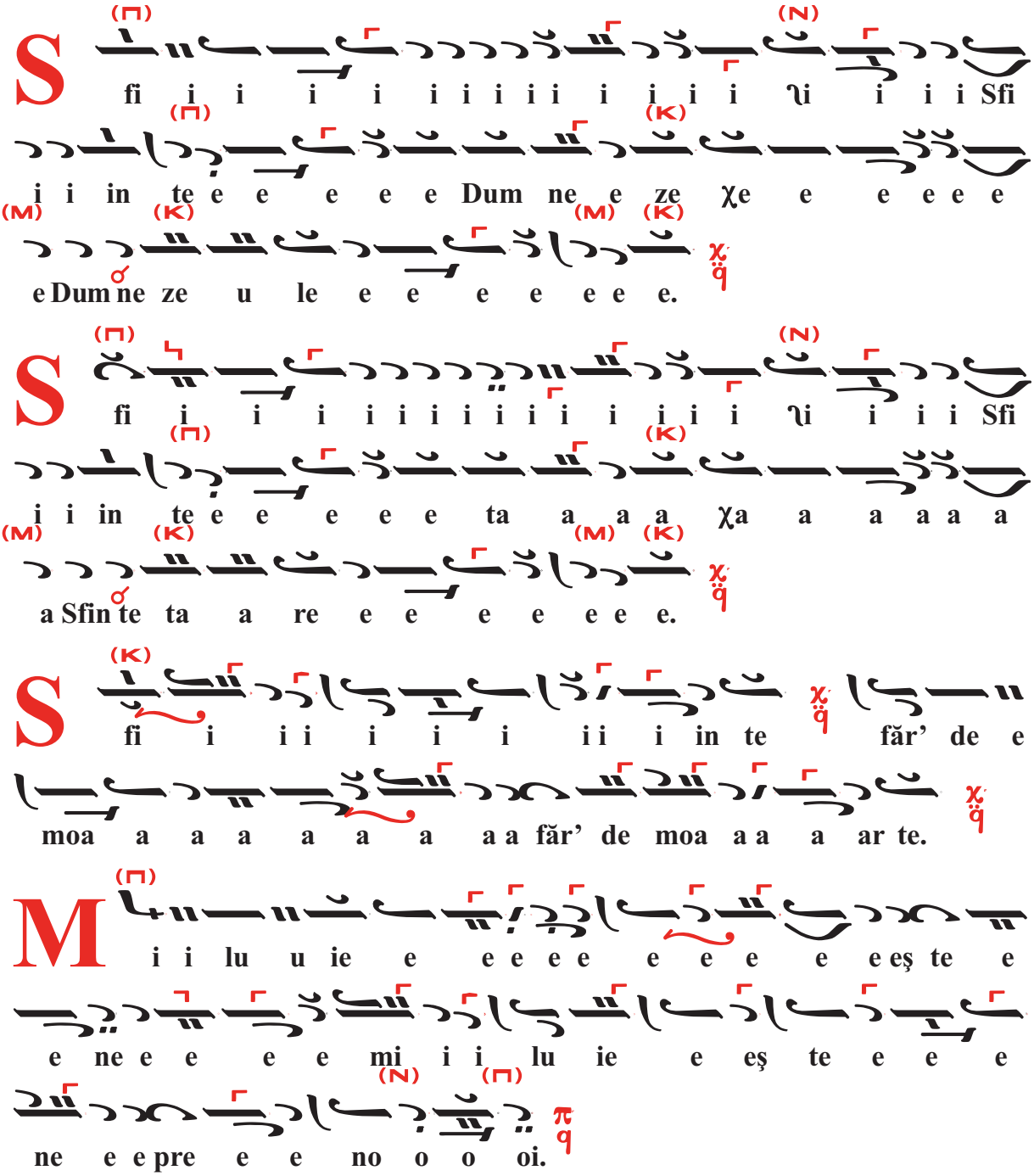

Sfinte Dumnezeule aghioritic, glas 1 Πα Τ, *după Kiriakos Ioanidos Kaloghiros*

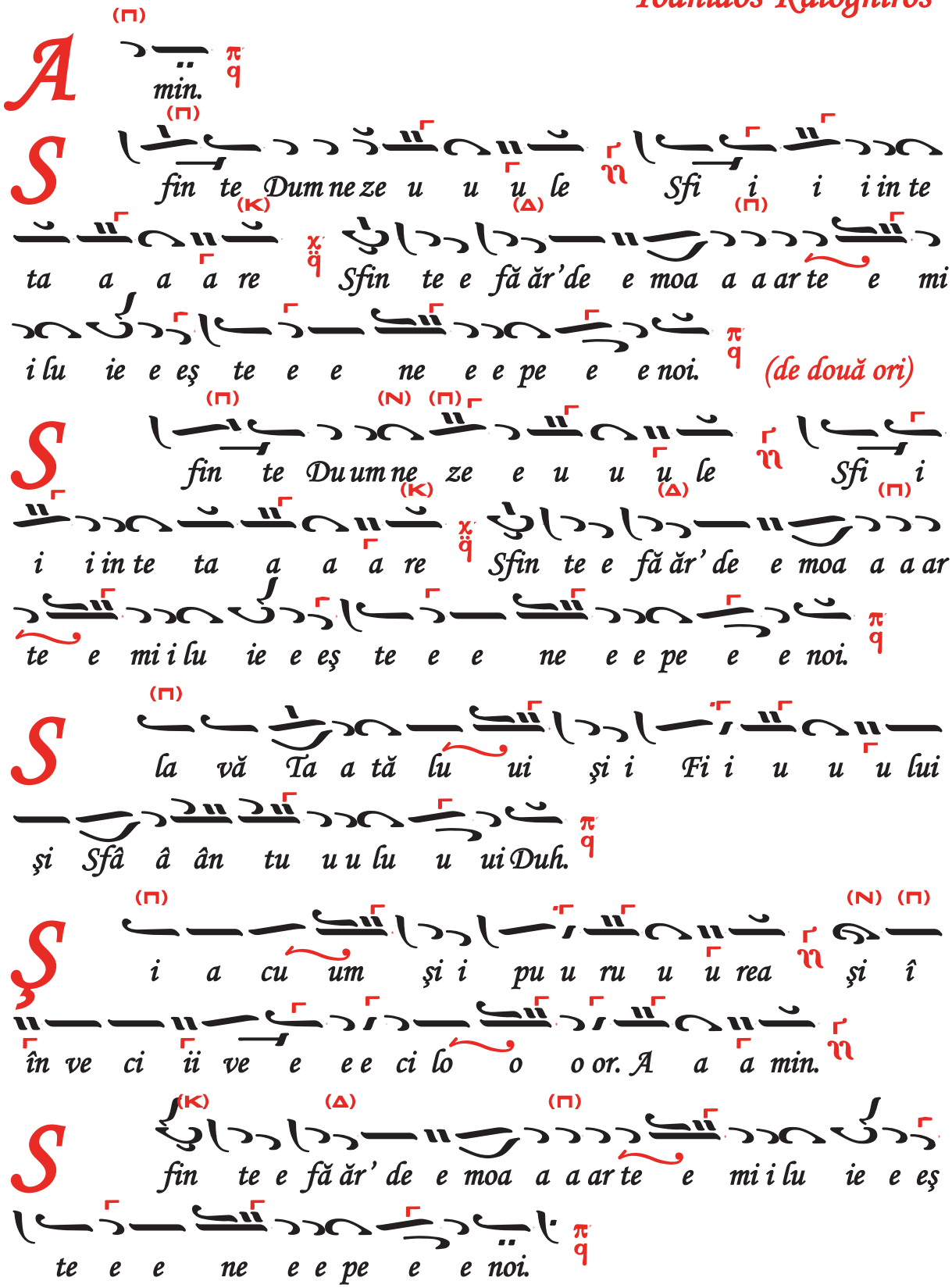

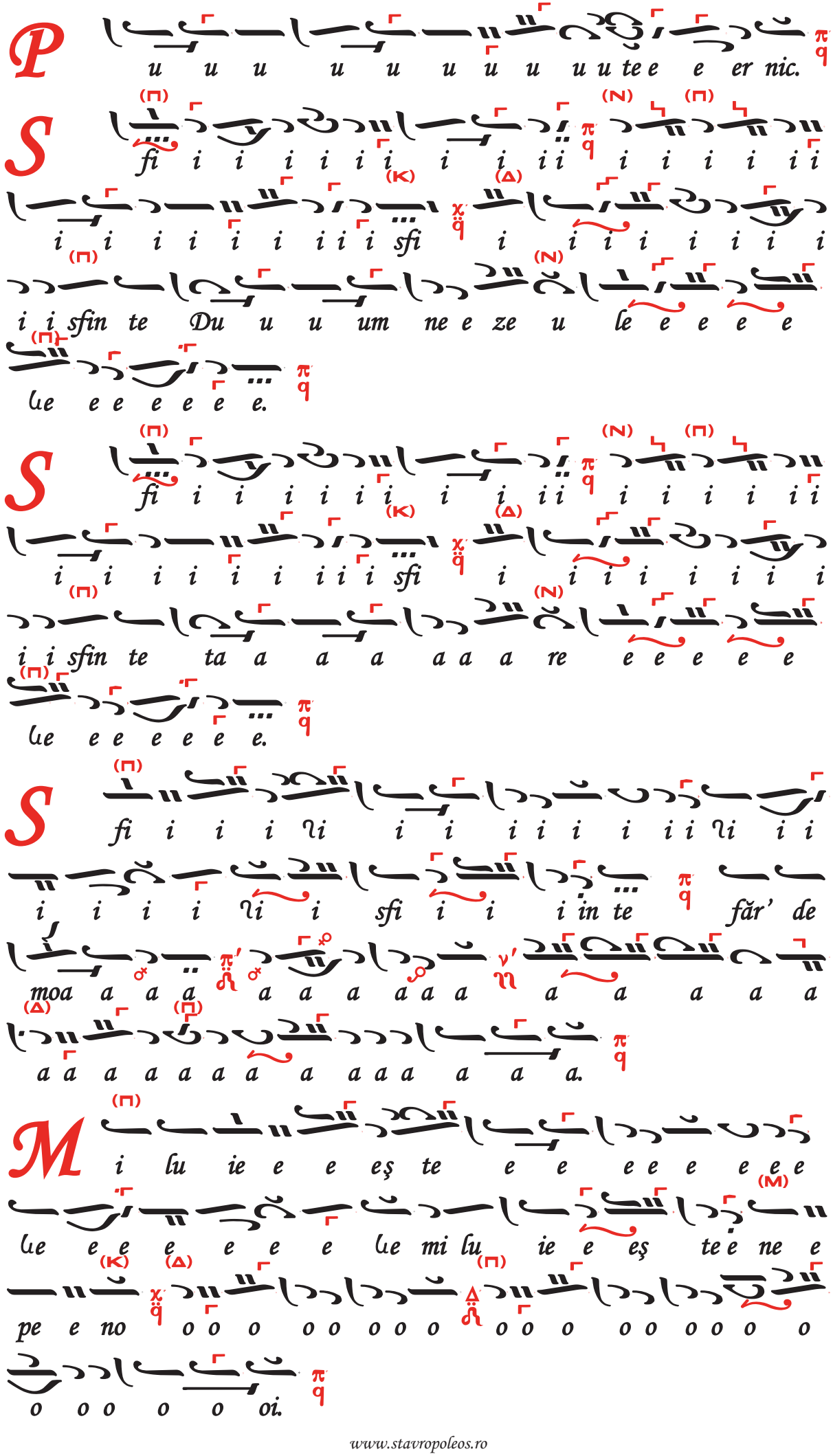
P u u u u u u u u u u te e e er nic.
S fi i i i

Sfinte Dumnezeule aghioritic, glas 1 Πα Τ, după Kiriakos Ioanidos Kaloghiros cu Terirem

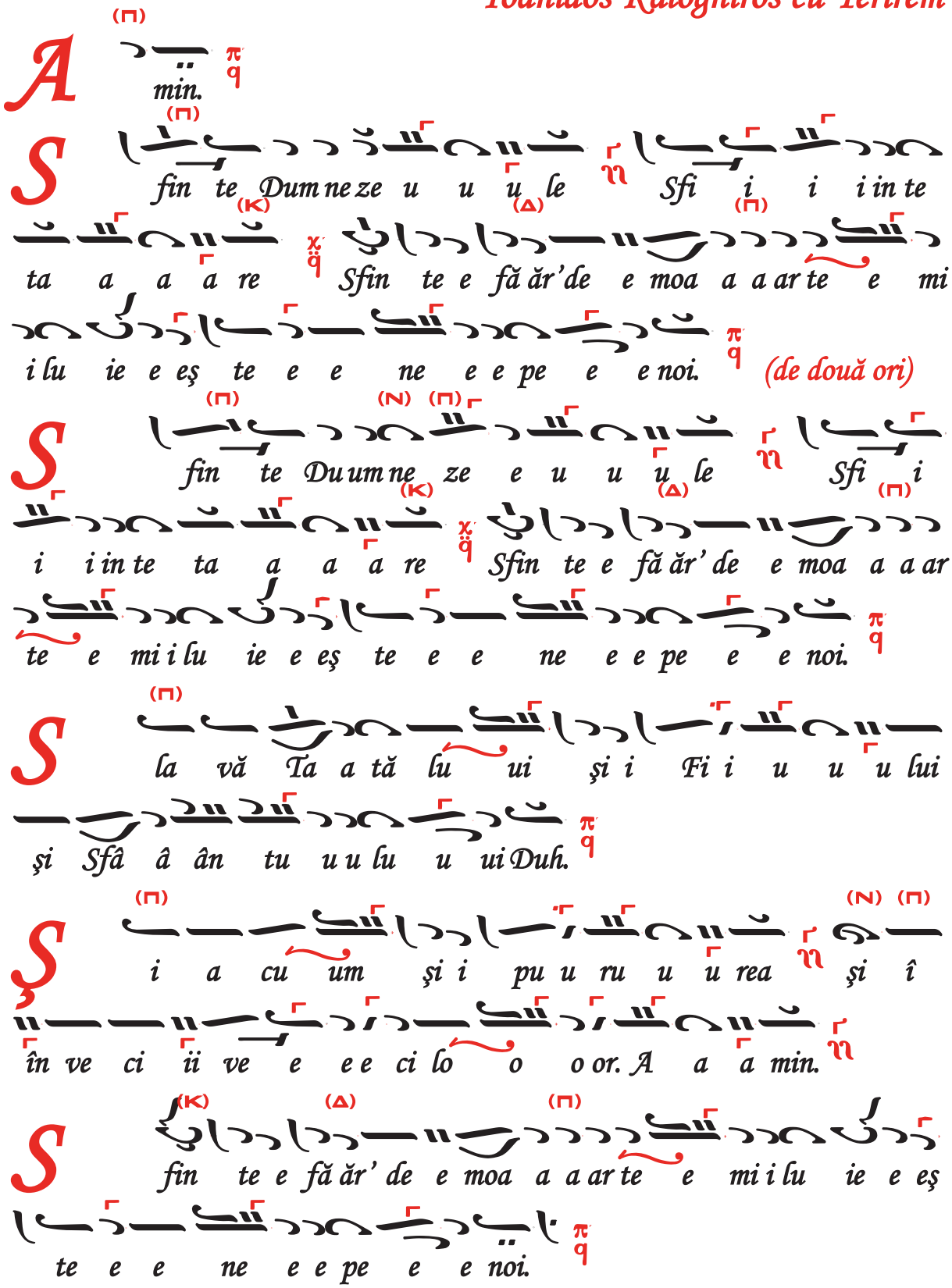

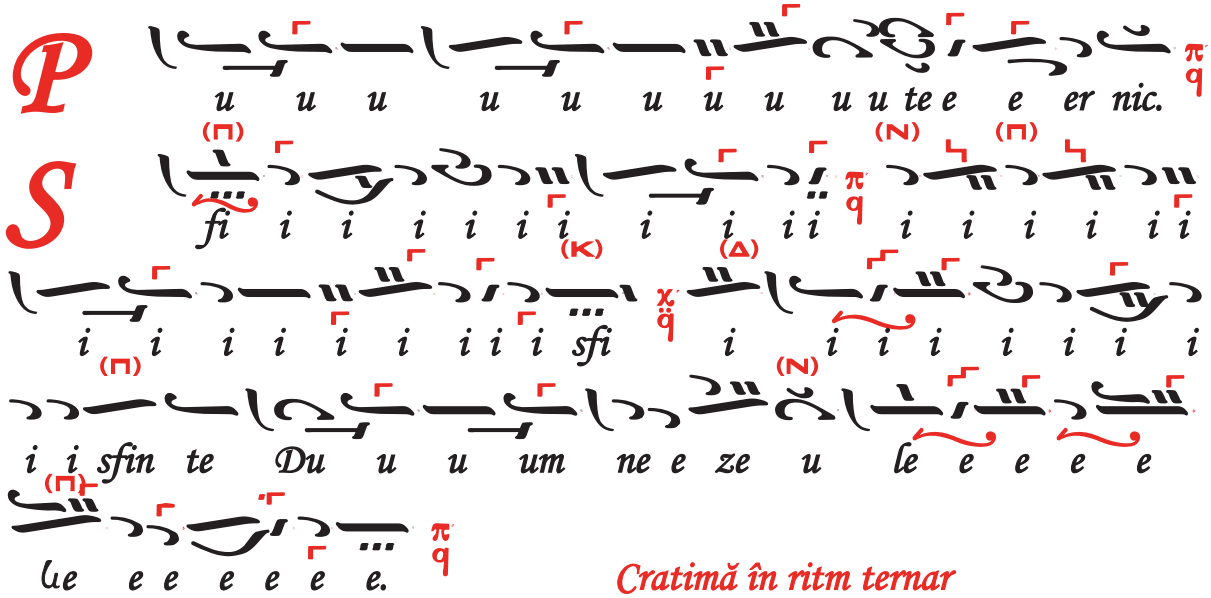

Cratimă în ritm ternar

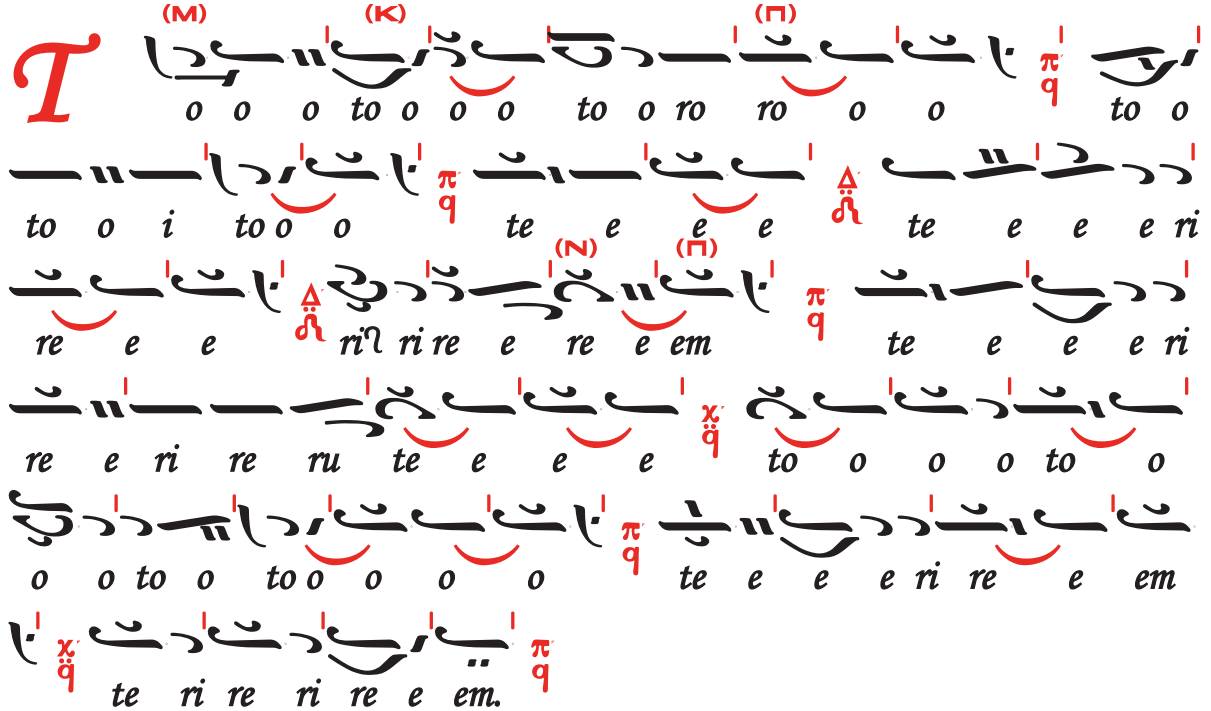

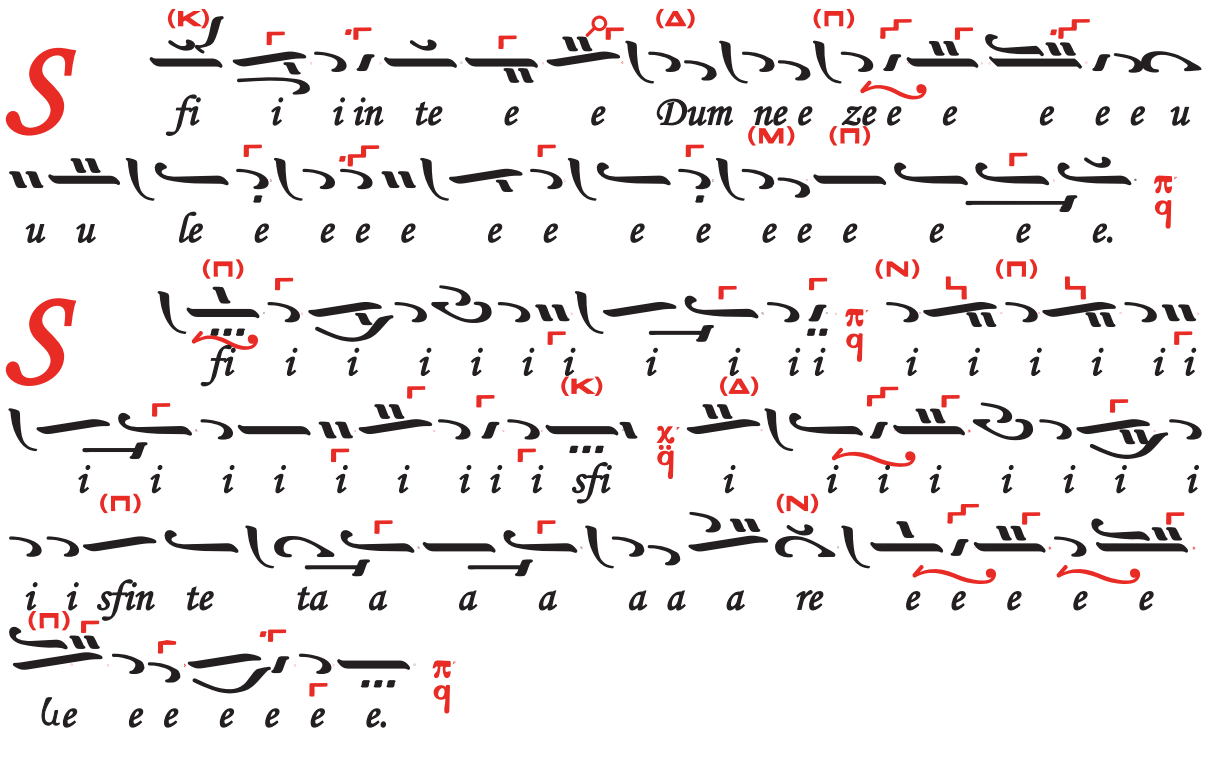

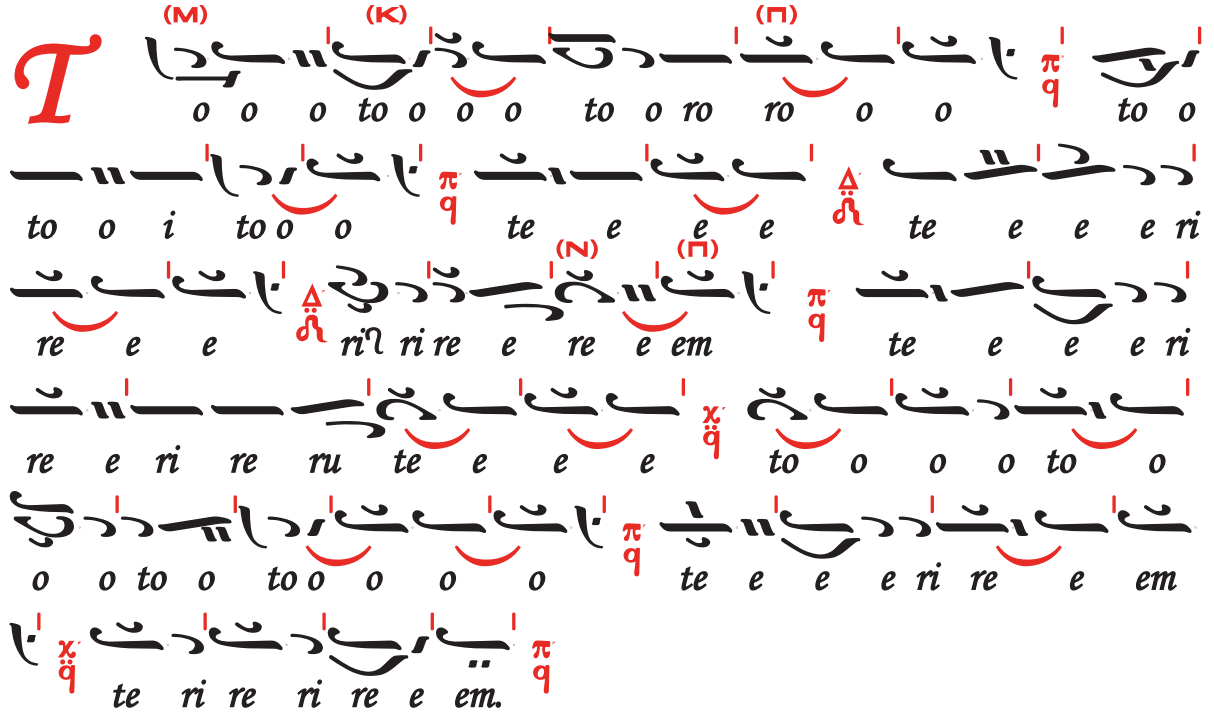
T
o o o to o o o to o ro ro o o to o
to o i to o o te e e e te e e e ri
re e e ri ri re e re e em te e e e ri
re e ri re ru te e e e to o o o to o
o o to o to o o o o te e e e ri re e em
te ri re ri re e em.

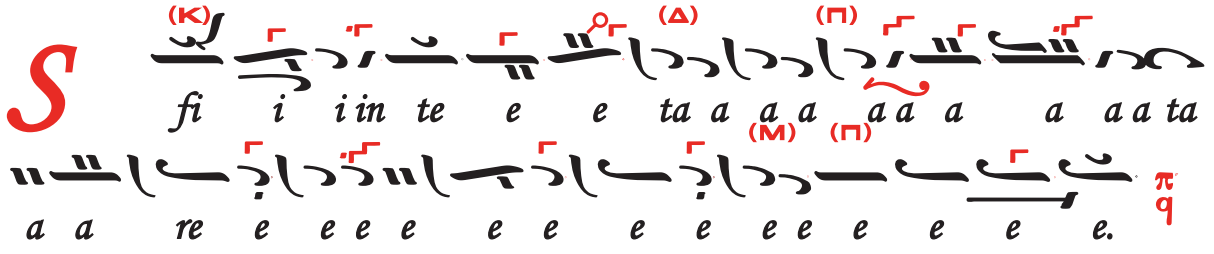
S
fi i i in te e e ta a a a a a a a a ta
a a re e e e e e e e e e e e e e e.

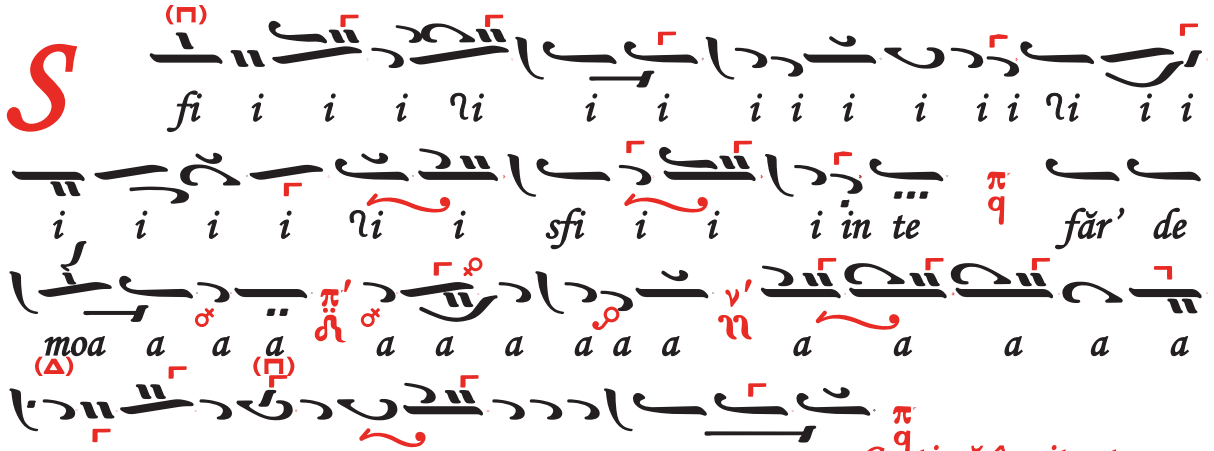
S
fi i i i i i i i i i i i i i i i i i
i i i i i i sfi i i i in te făr' de
moa a a a a a a a a a a a a a a a
a a a a a a a a a a a a a a a a.

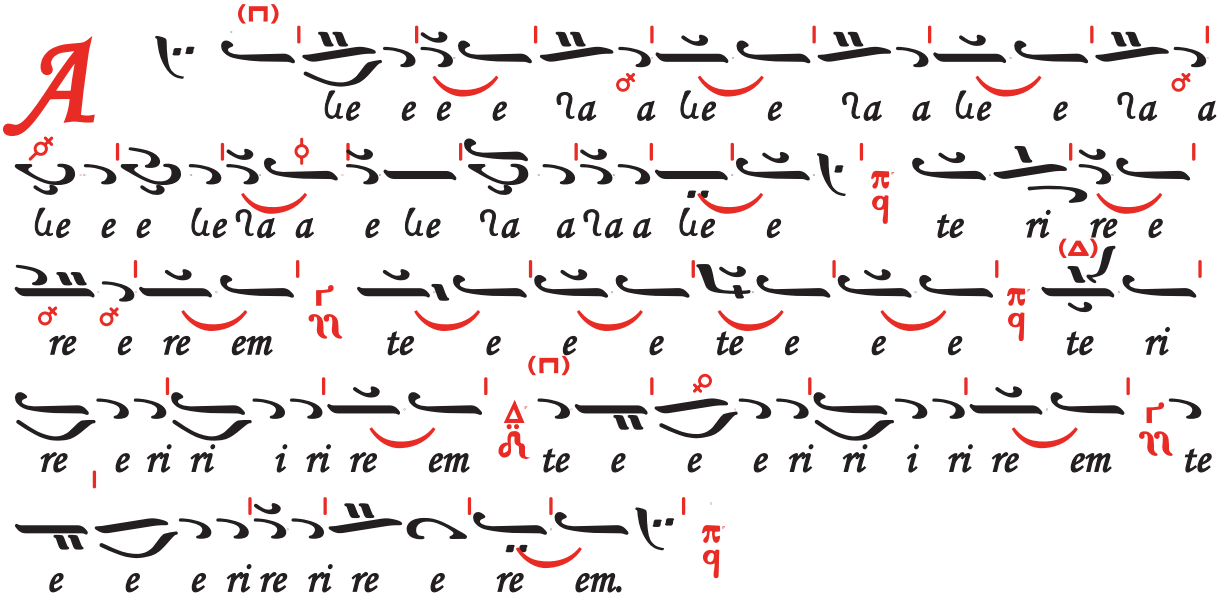
A
ue e e e ra a ue e ra a ue e ra a
ue e e ue ra a e ue ra a ra a ue e te ri re e
re e re em te e e e te e e e te ri
re e ri ri i ri re em te e e e ri ri i ri re em te
e e e ri re ri re e re em.

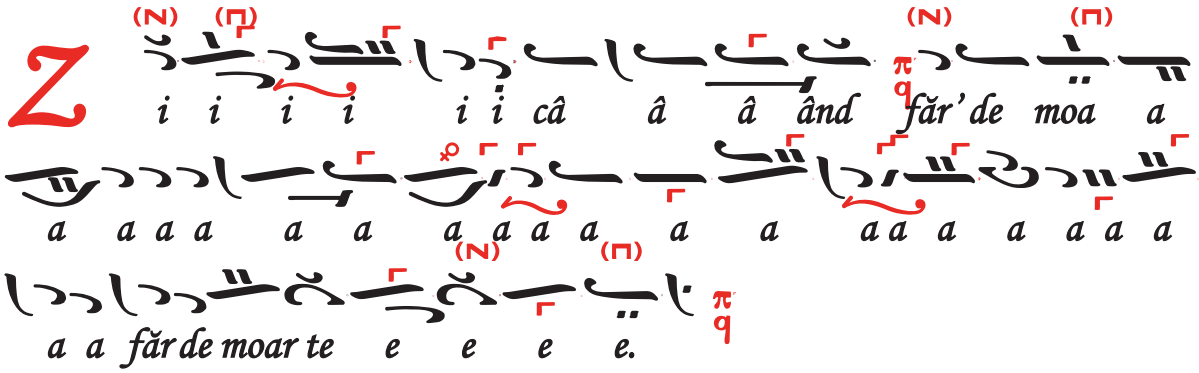
Z i i i i i i câ â â ând făr' de moa a
a a a a a a a a a a a a a a a a a a
a a făr de moar te e e e e.

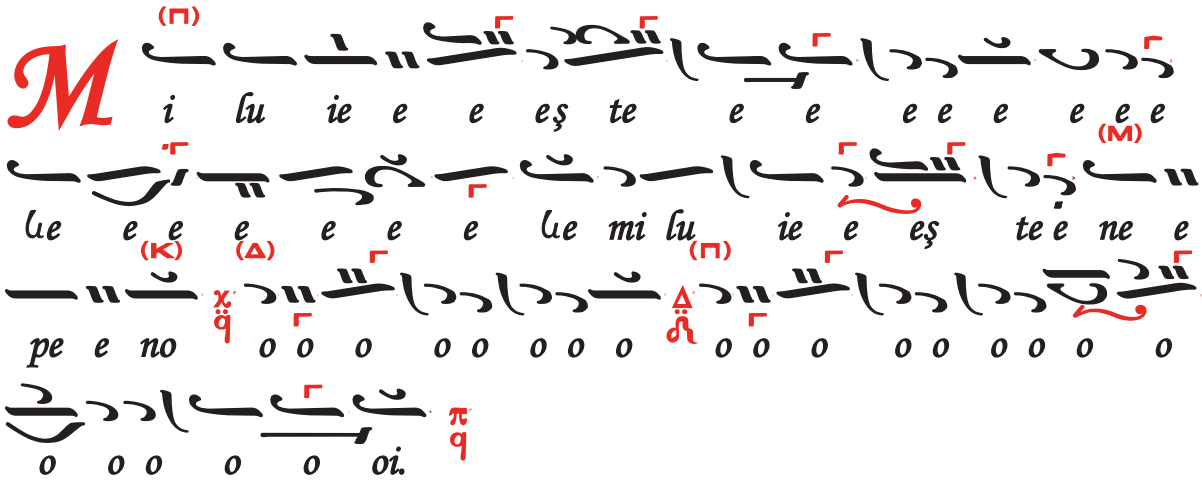
M i lu ie e e eş te e e e e e e e
lue e e e e e e lue mi lu ie e eş te e ne e
pe e no o o o o o o o o o o o o o o o o
o o o o o o oi.

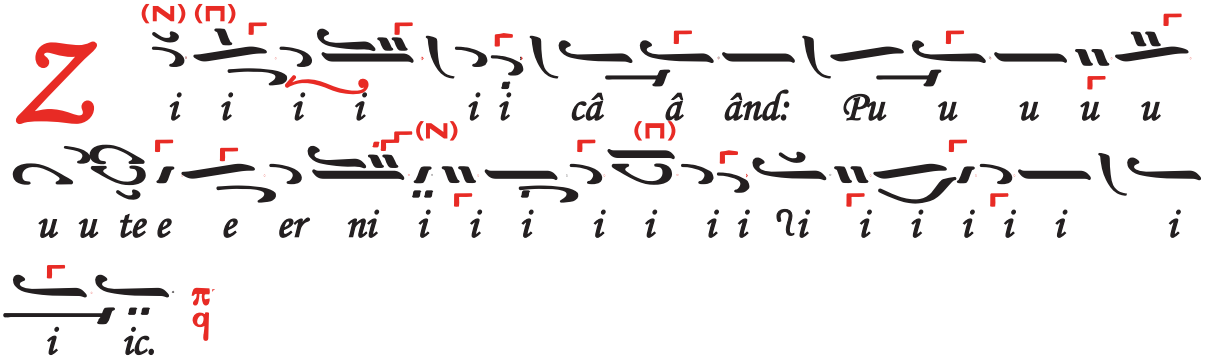
Z i i i i i i câ â ând: Pu u u u u
u u te e e er ni i i i i i i i i i i i i i i
i ic.

Sfinte Dumnezeule glas Πα Κε, *tradus din greceşte după Partenie Meteoritul şi completat de Virgil Ioan Nanu*





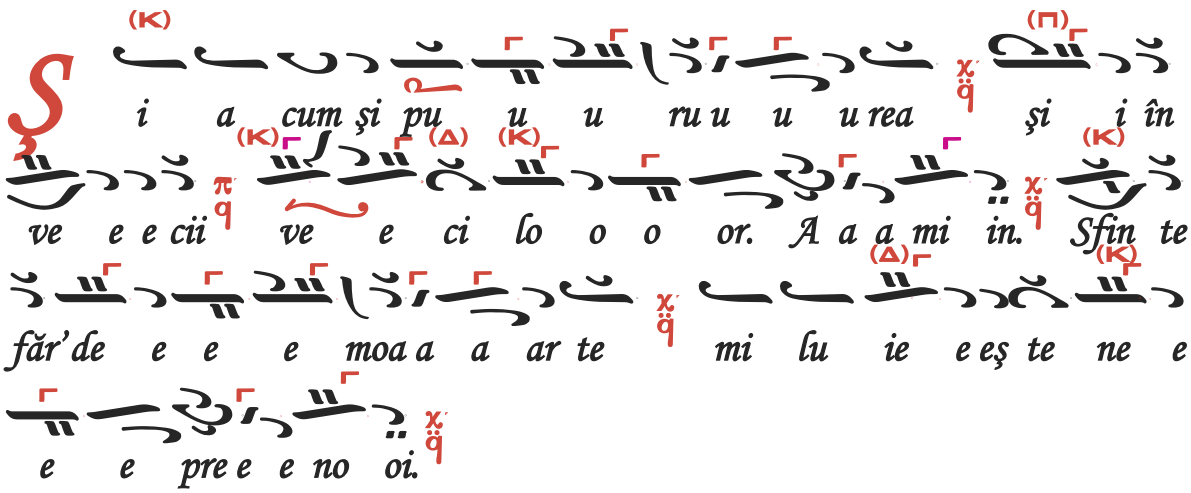

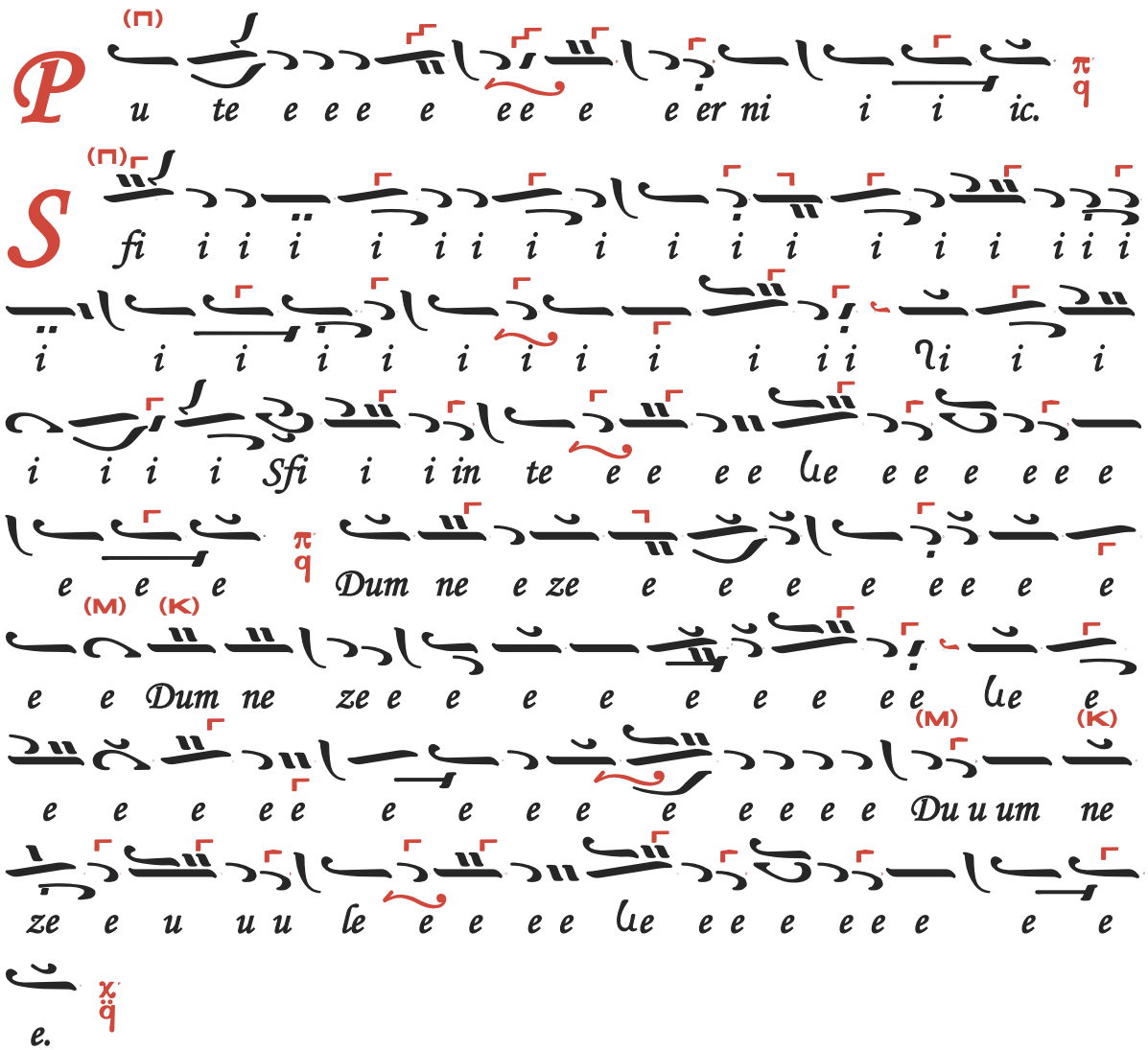
P u te e e e e e e e er ni i i ic.
S fi i i i

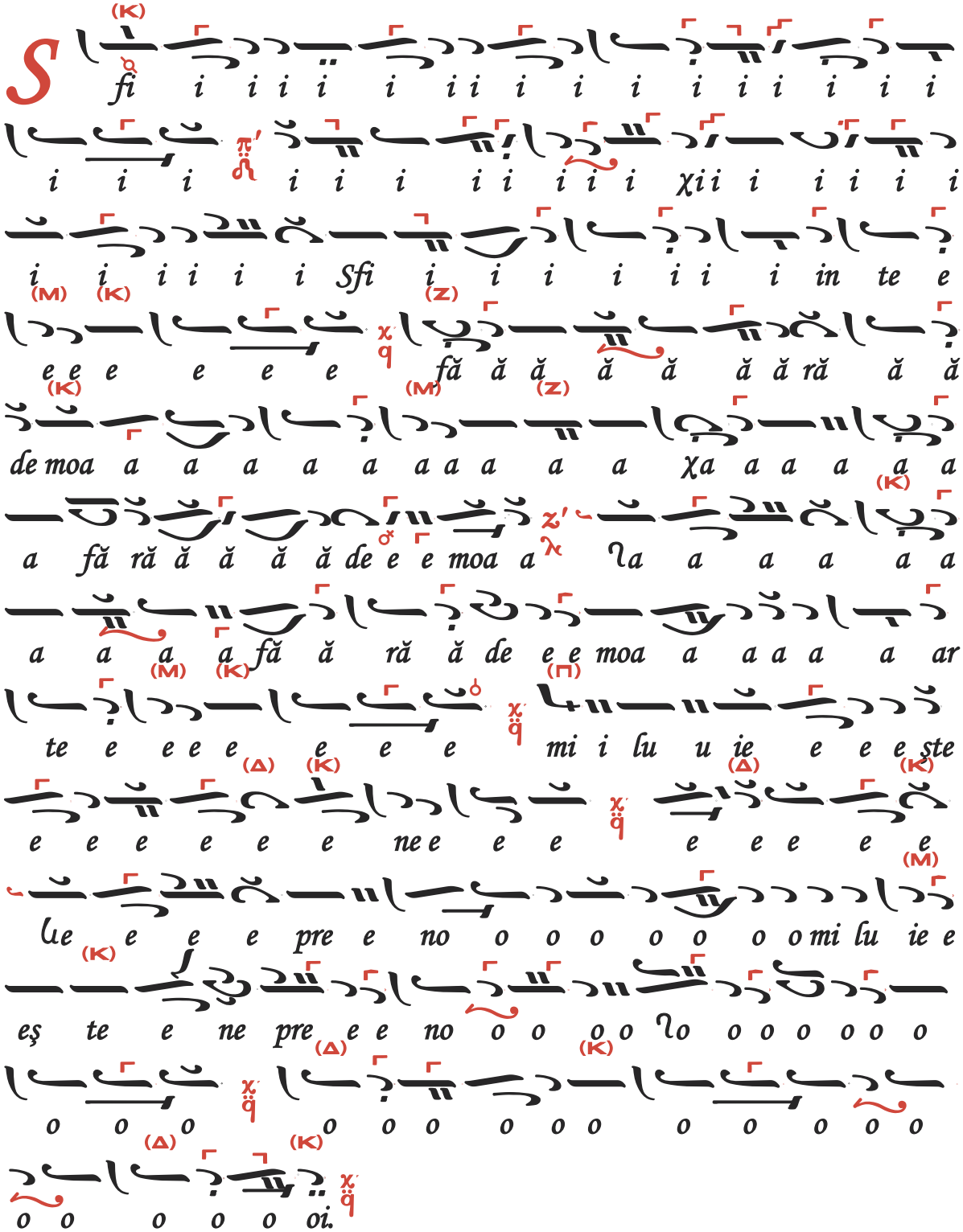
S fi i i i

Sfinte Dumnezeule, glas 3 ἠ Γα Τ, de Nanu Virgil

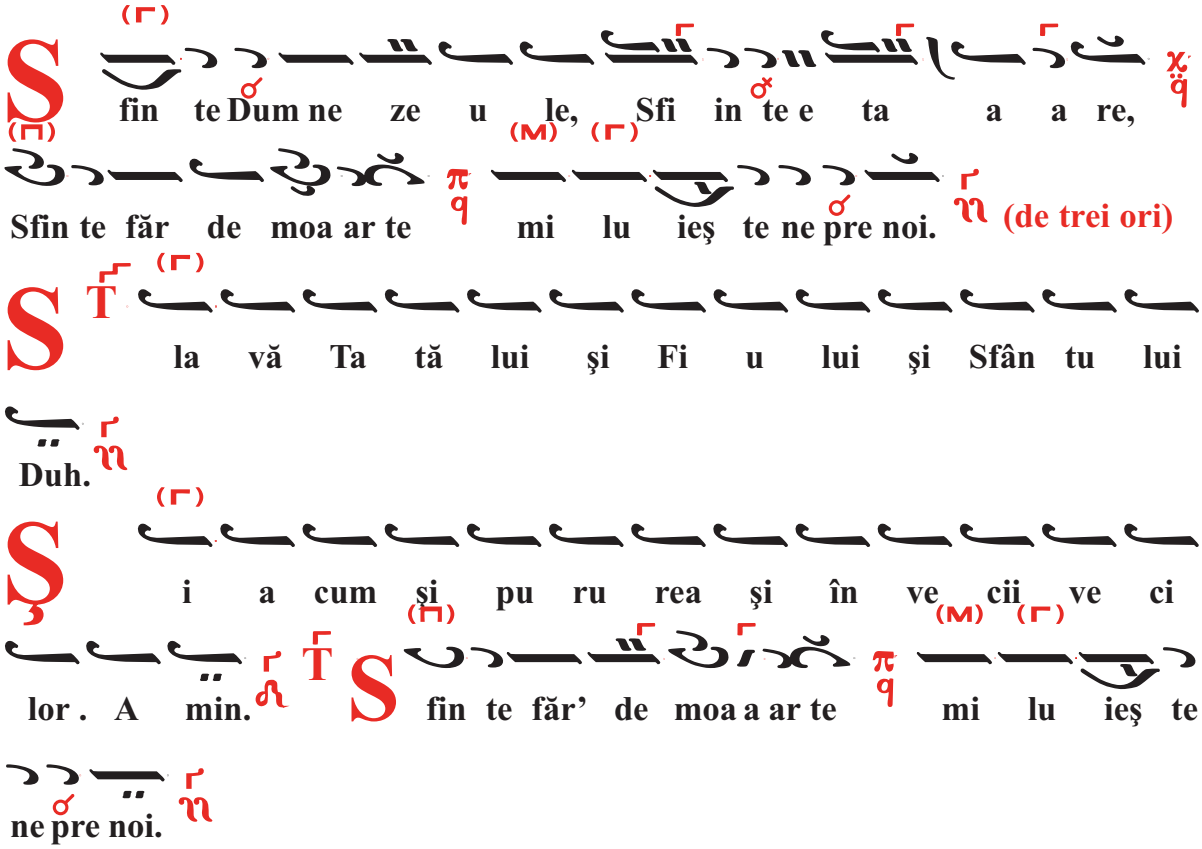

Asmaticonul tradus şi prelucrat după Petru Berechet

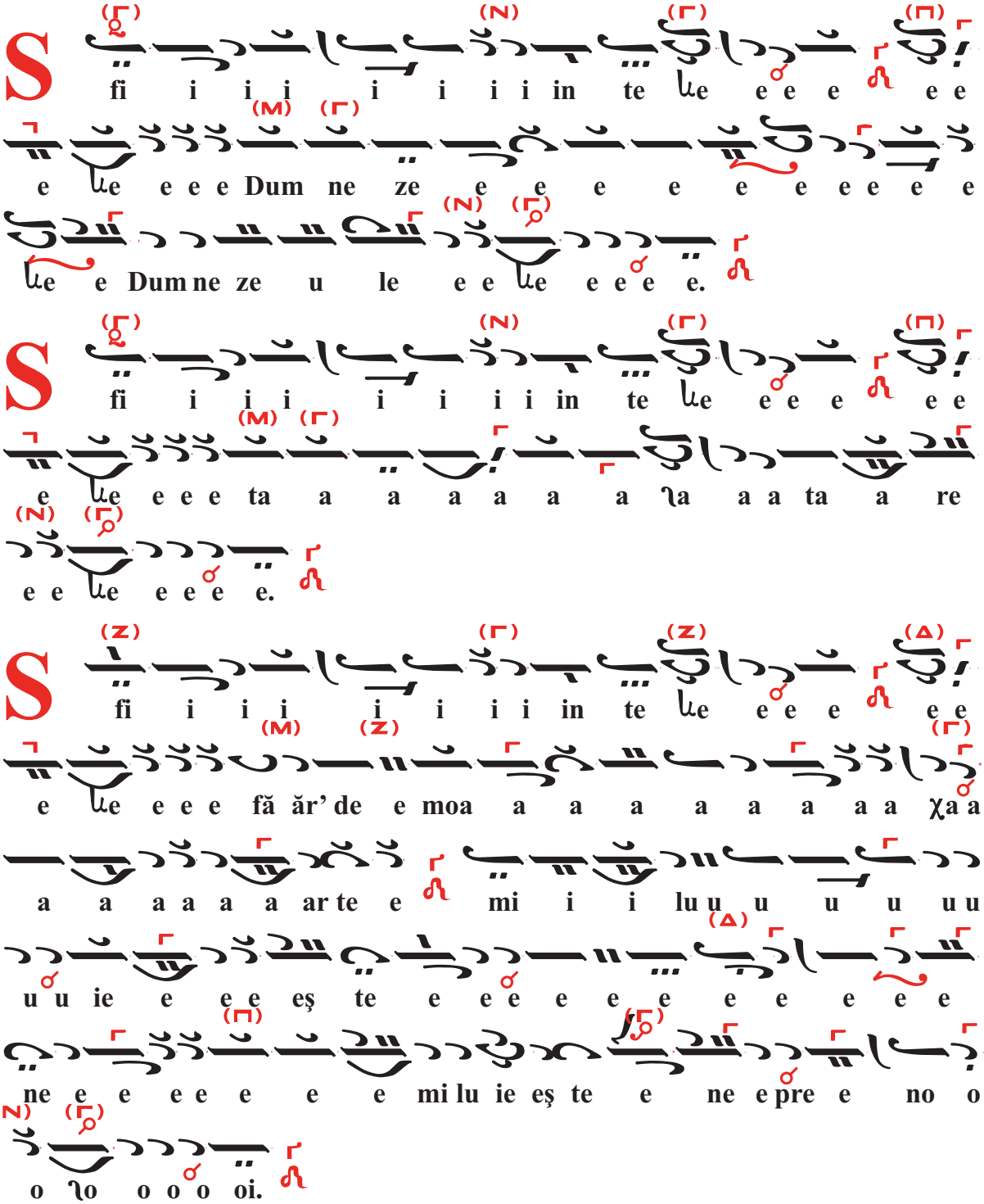

Sfinte Dumnezeule glas ἠ Γα Τ, de Nanu Virgil Ioan

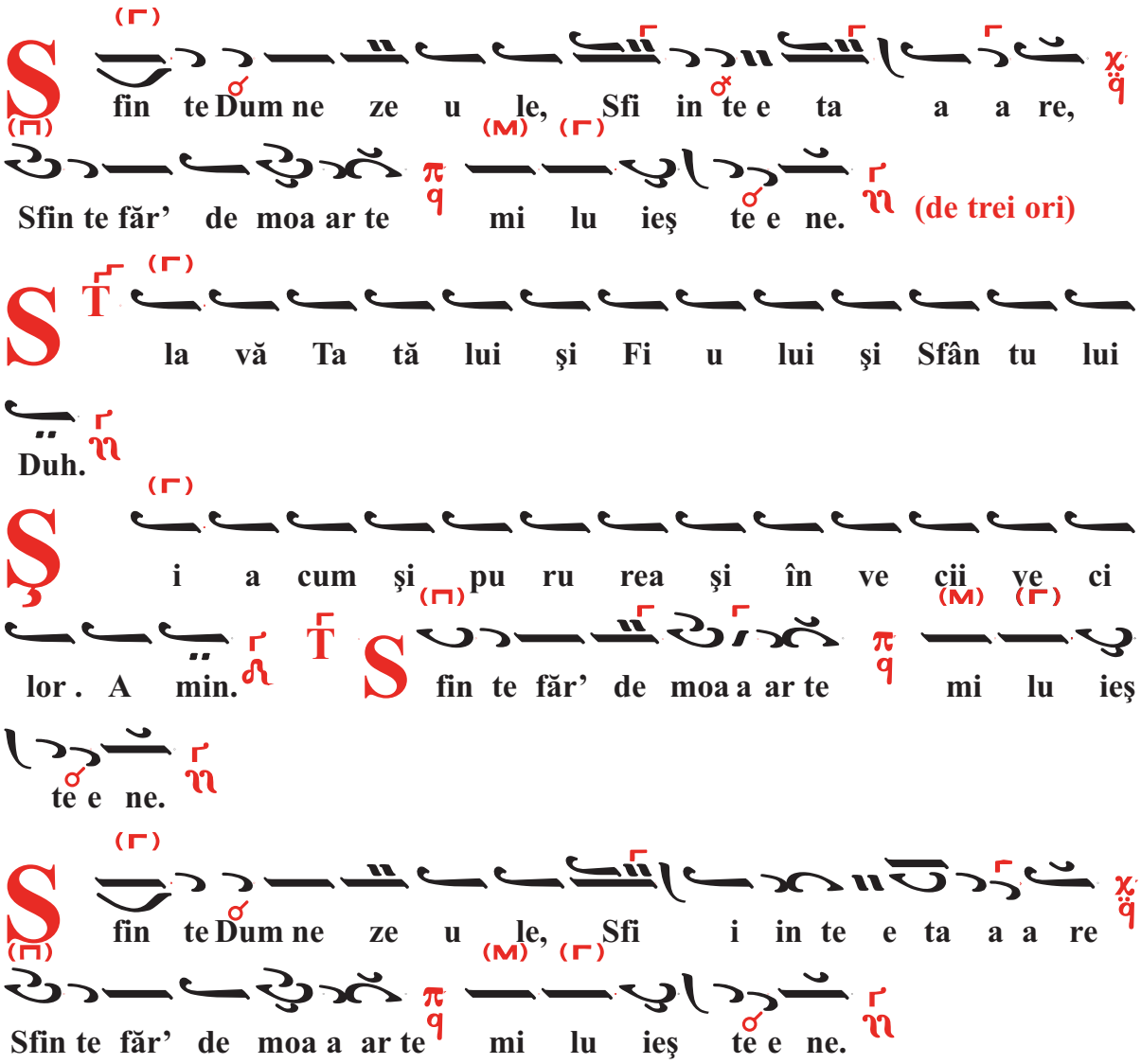

Asmaticonul tradus şi prelucrat după Petru Berechet

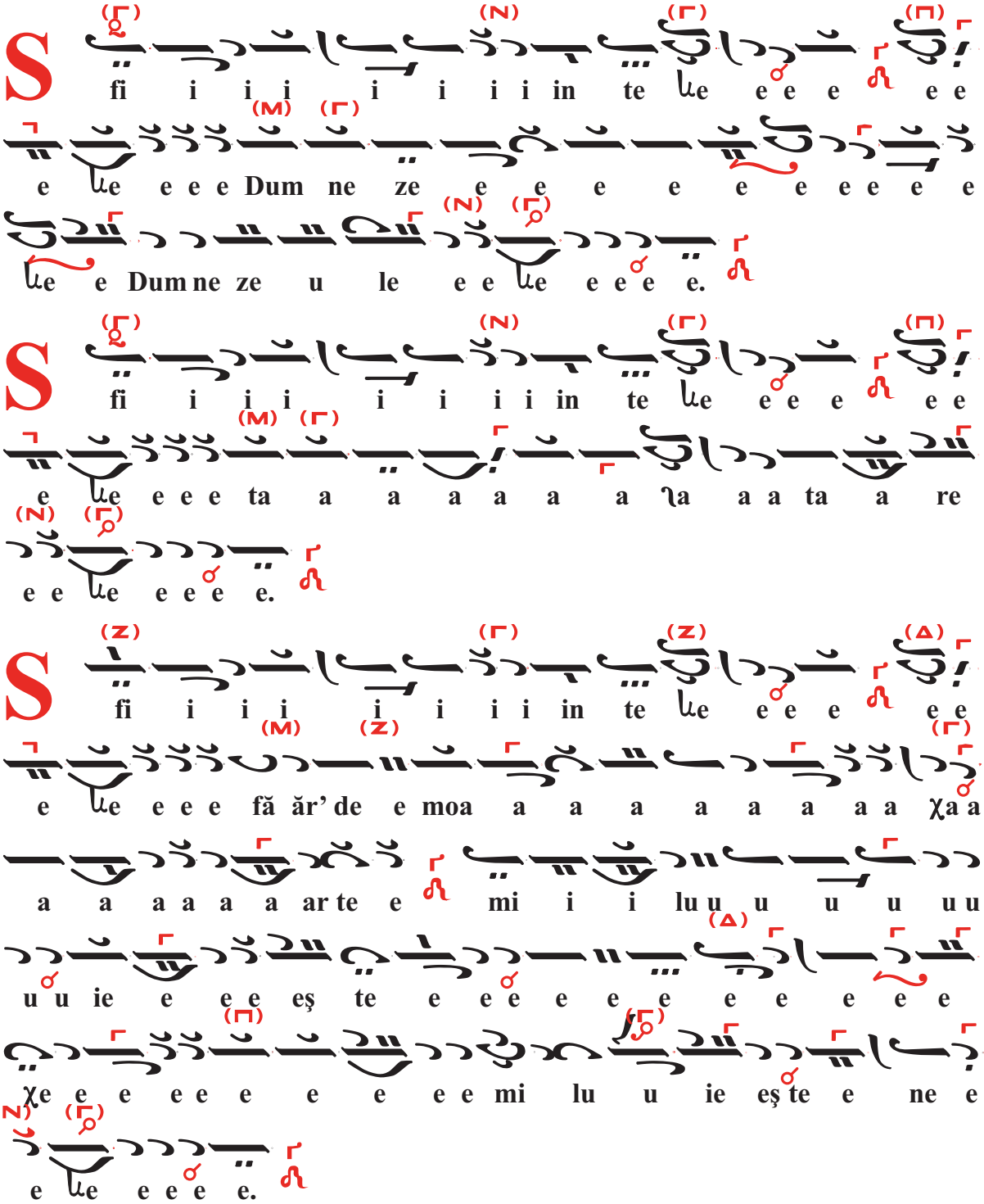

Sfinte Dumnezeule glas 4 ! Δι Τ, de Nanu Virgil

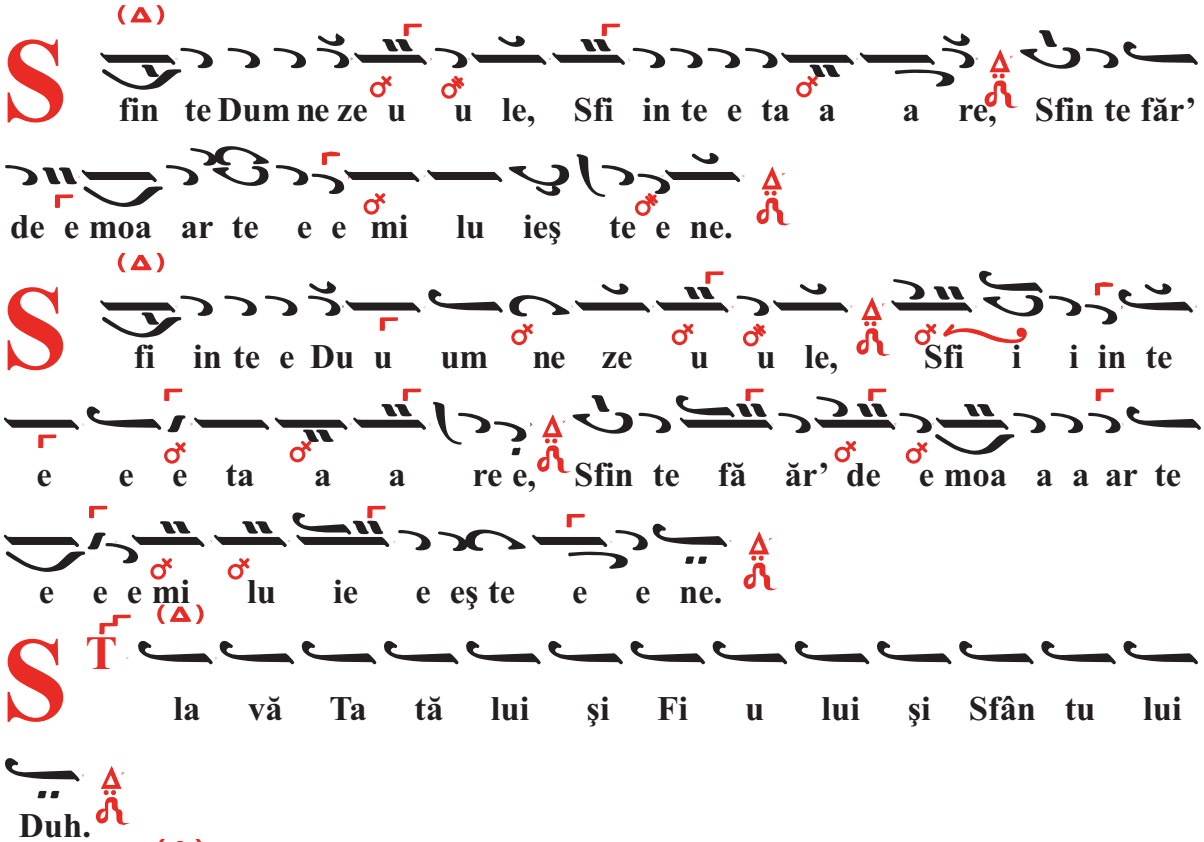

Puternic (pe scurt) de Nanu Virgil Ioan

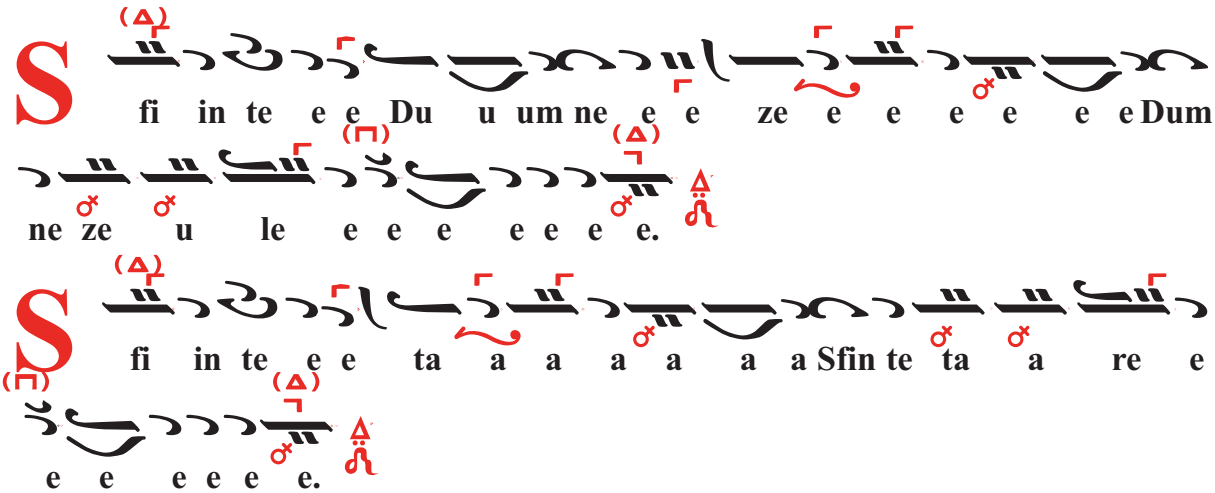

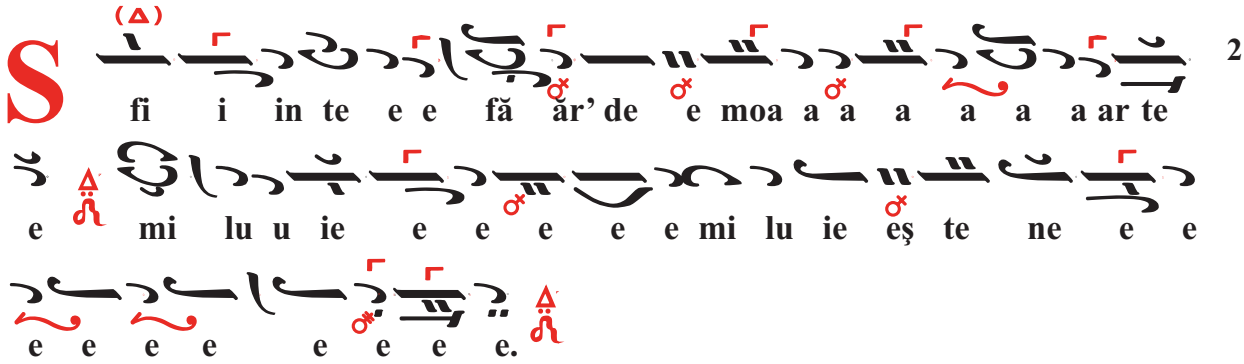

Altul mai pe larg tradus după Petru Bereket

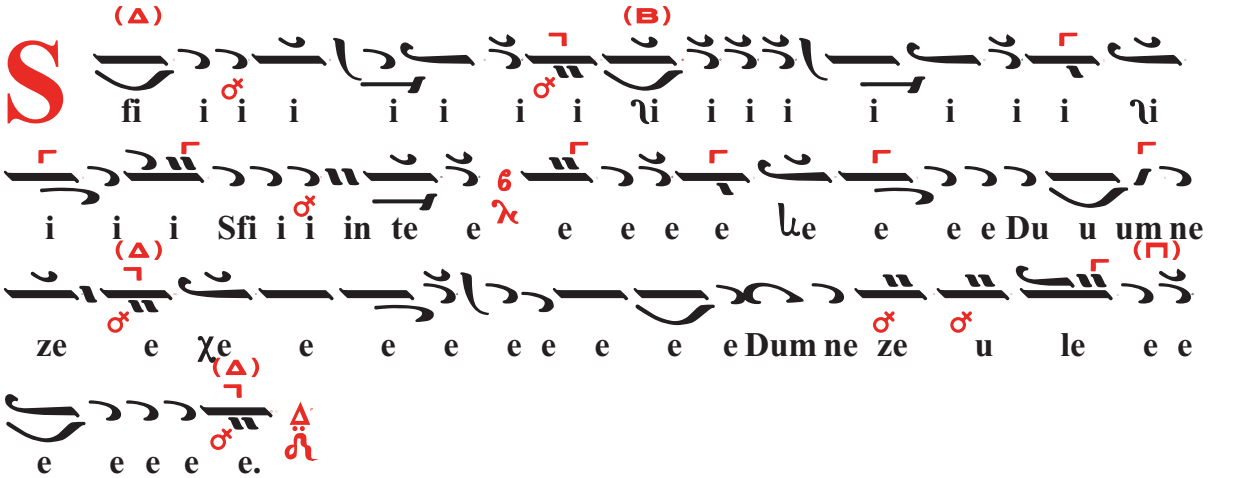

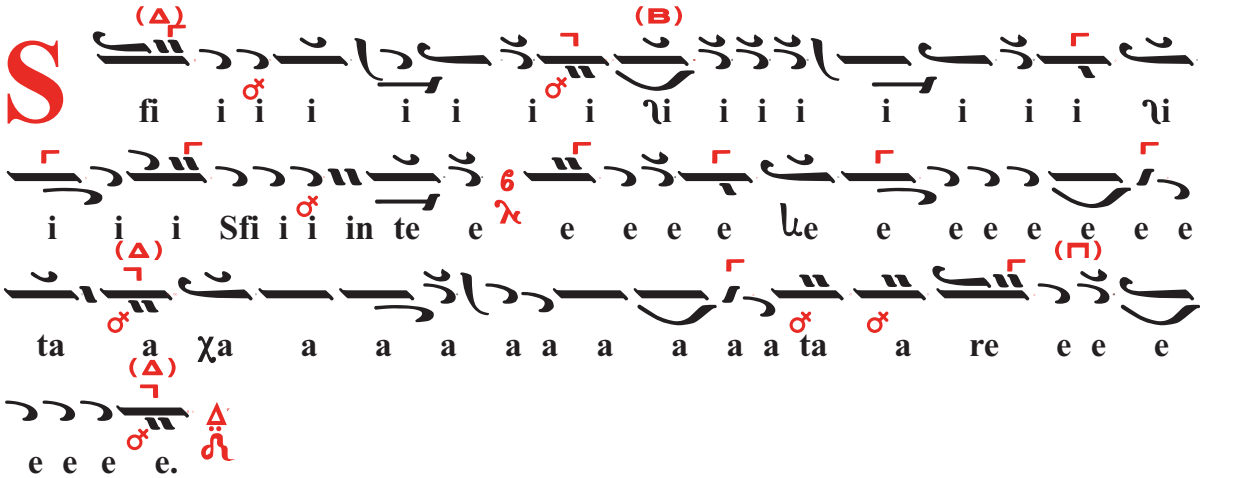

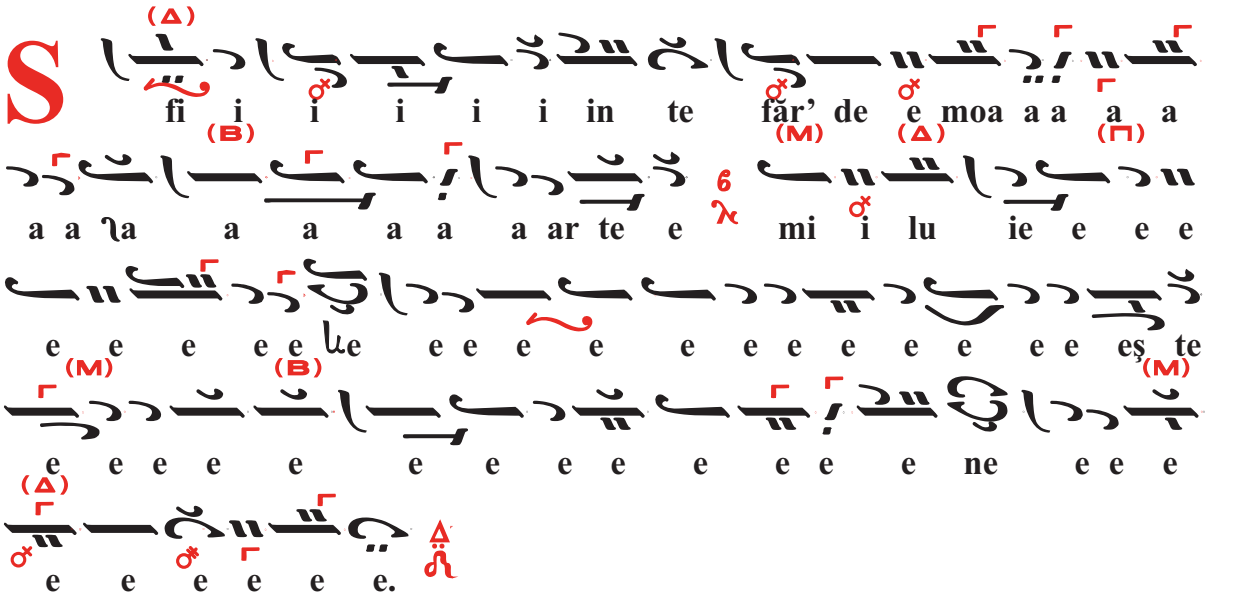

Trisaghion, glas 5 Tact îndoit

alcătuire a părintelui Nectarie Schimonahul

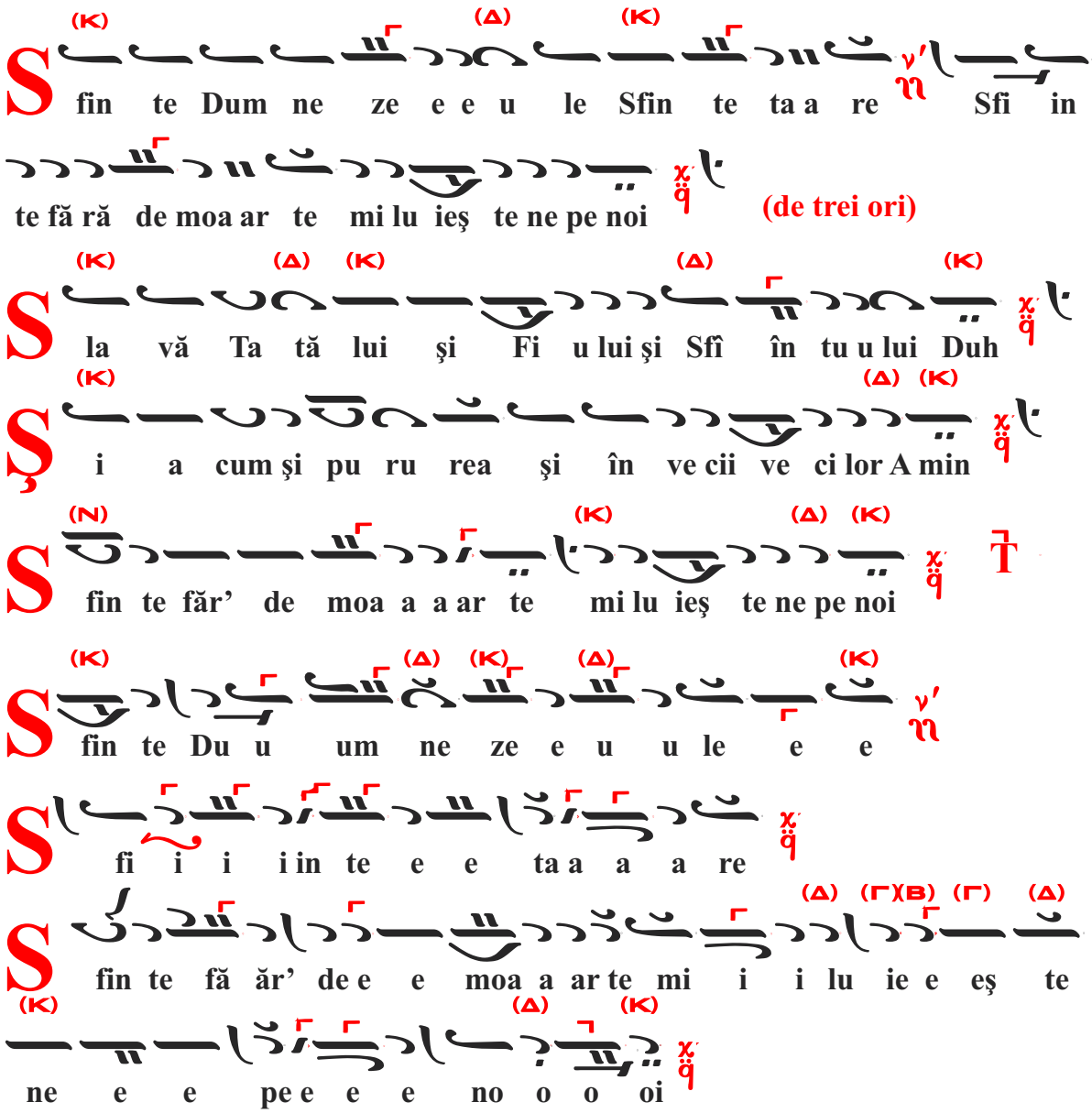

Trisaghion funebru (fragment) glas 6

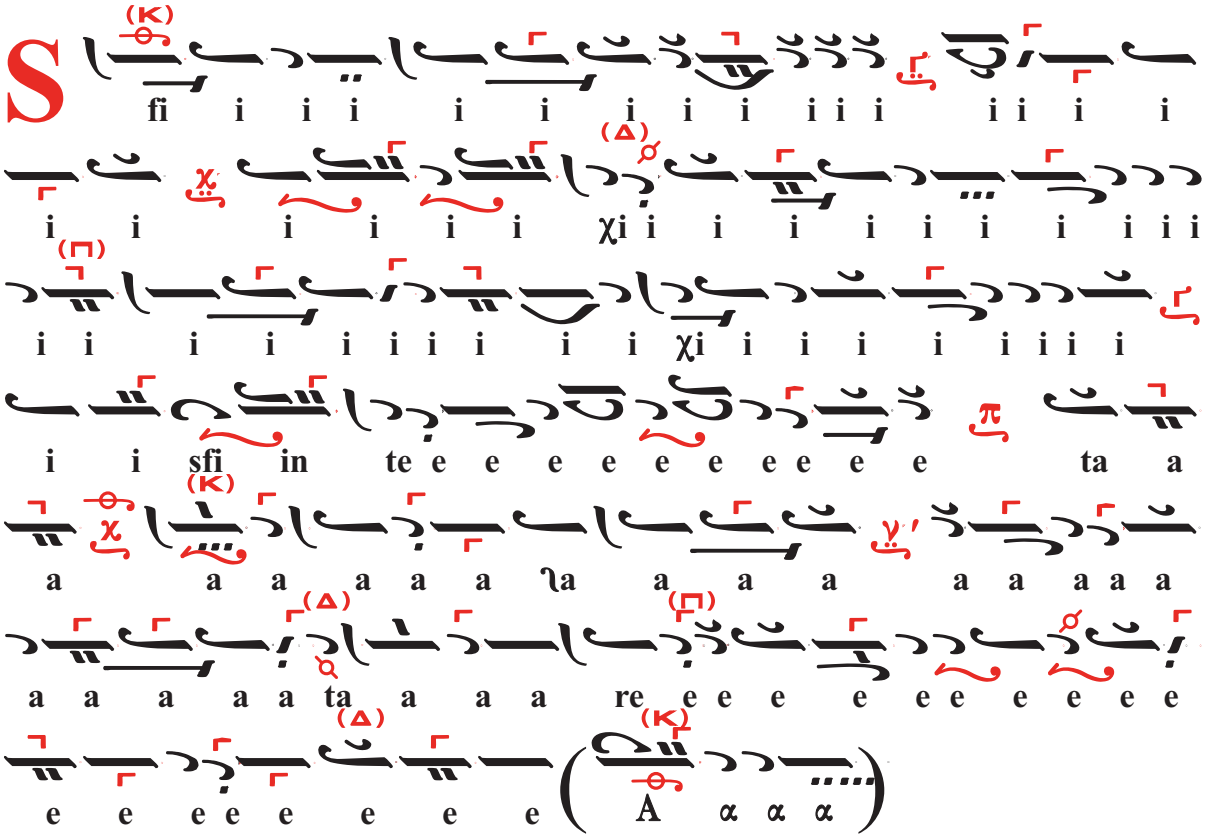

Trisaghion glas 8 λπ ⁂ Nη T̄, de Nanu Virgil Ioan

S fin te Dum ne ze u u le, Sfi in te ta a a re, Sfi
in te fă ră de e moa a a ar te mi lu ie eş te ne e e pre
e e noi.

(de două ori)

S fin te Dum ne ze u u le, Sfi in te ta a a re, Sfi
in te fă ă ră de e e moa a a ar te mi lu ie eş
te ne e e pre e e noi.

S T̄ la vă Ta tă lui şi Fi u lui şi Sfân tu lui
Duh.

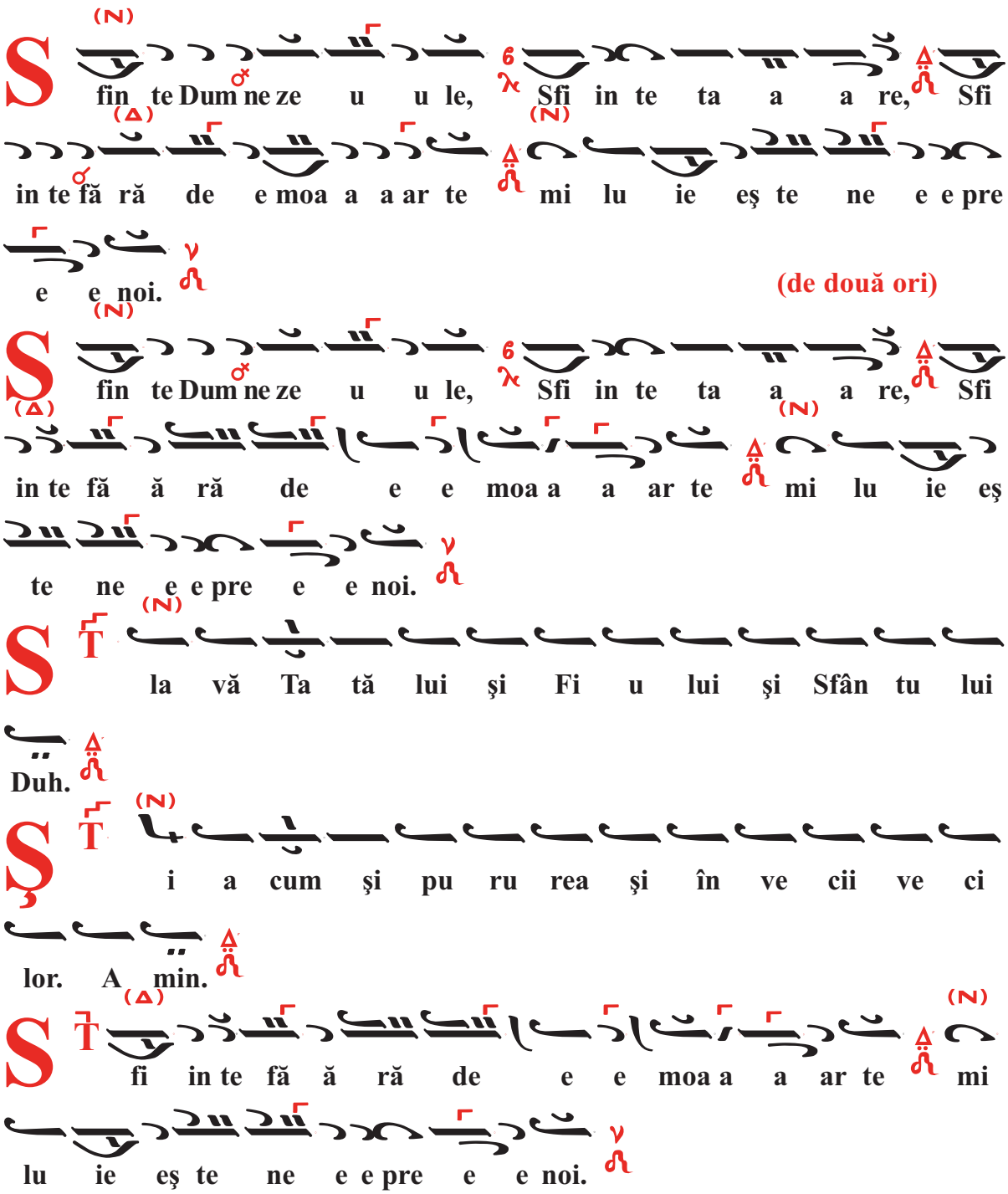

Ş T̄ i a cum şi pu ru rea şi în ve cii ve ci
lor. A min.

S T̄ fi in te fă ă ră de e e moa a a ar te mi
lu ie eş te ne e e pre e e noi.

Puternic, de acelaşi

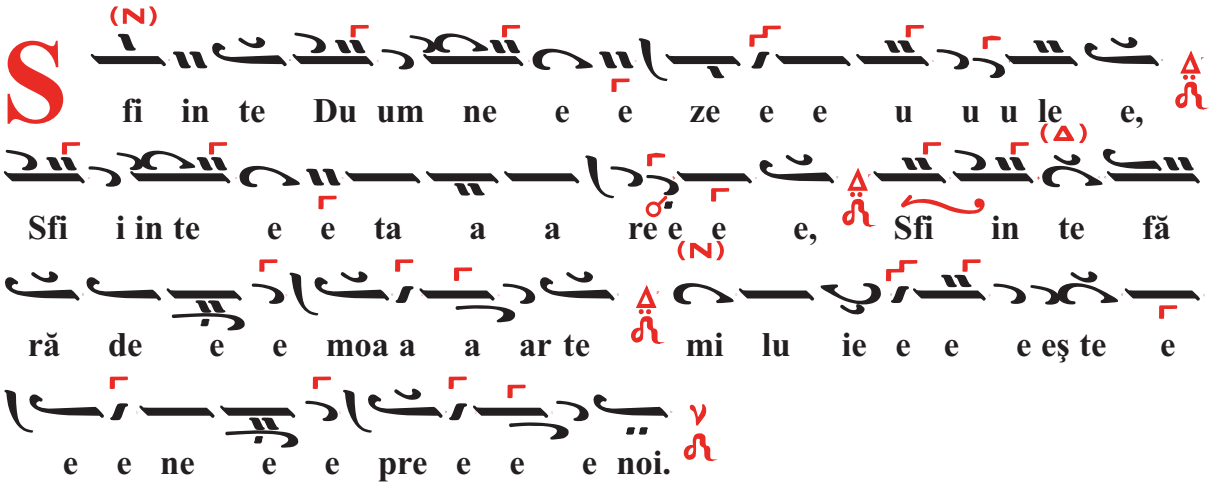

Altul, de acelaşi

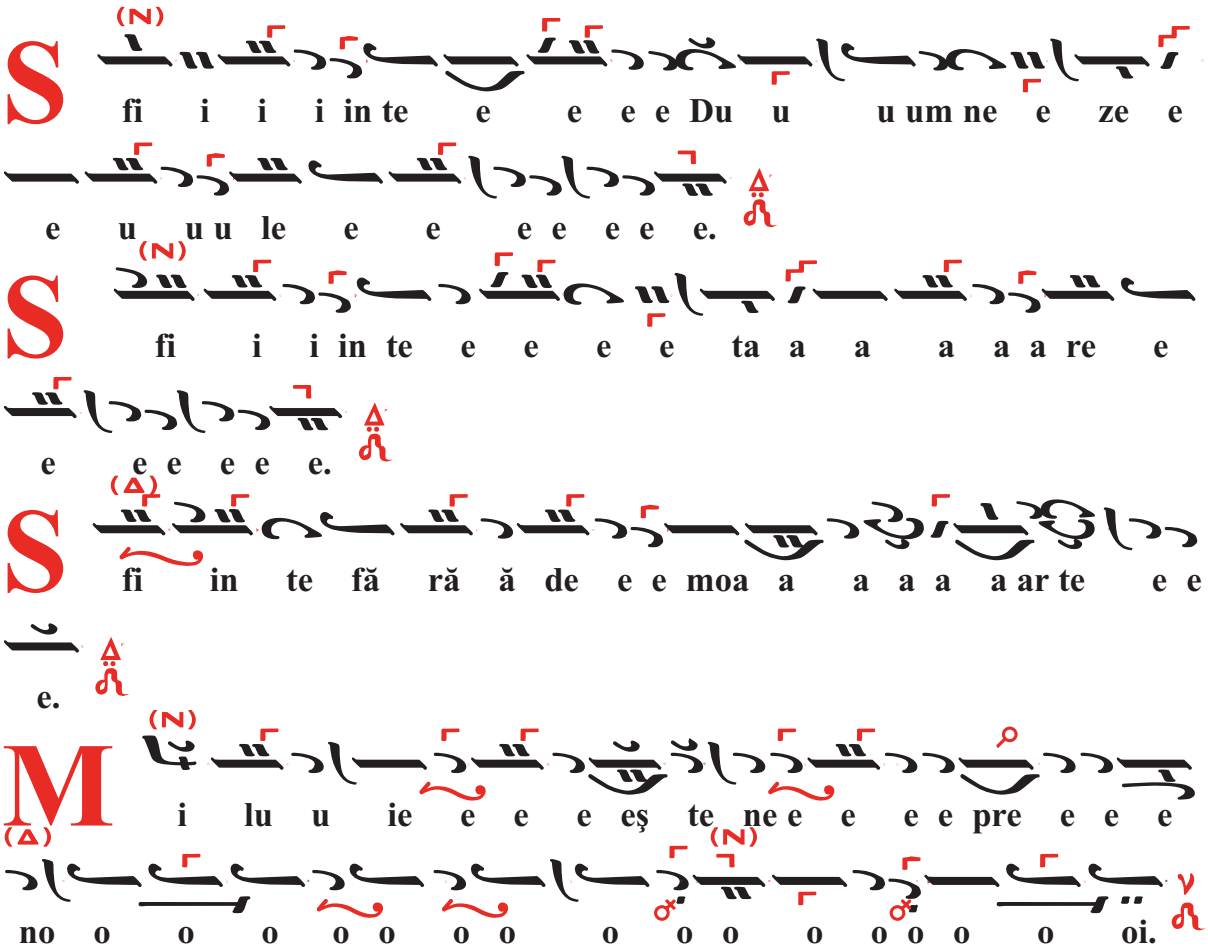

Altul, de acelaşi

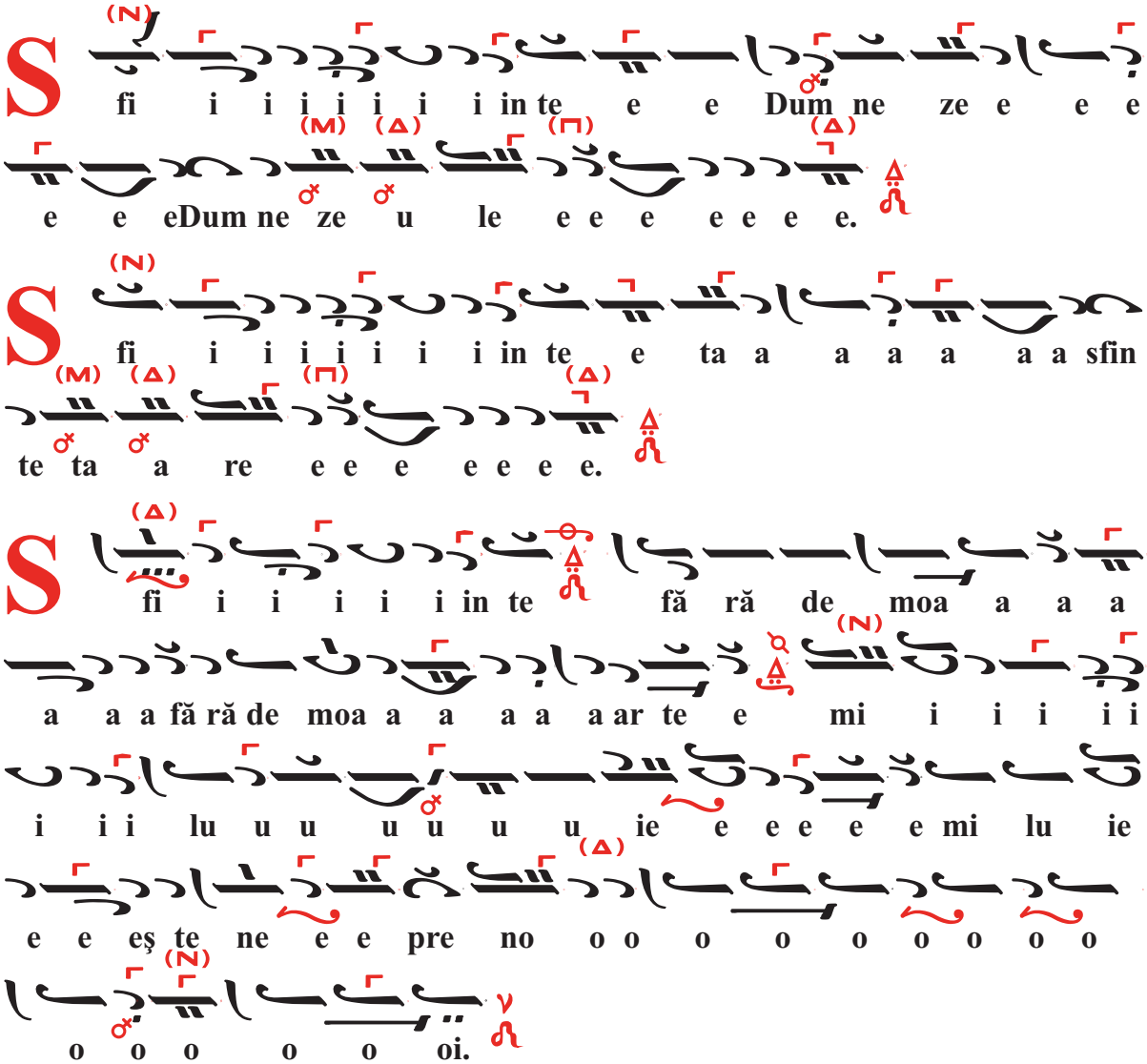

Altul după Petru Berechet

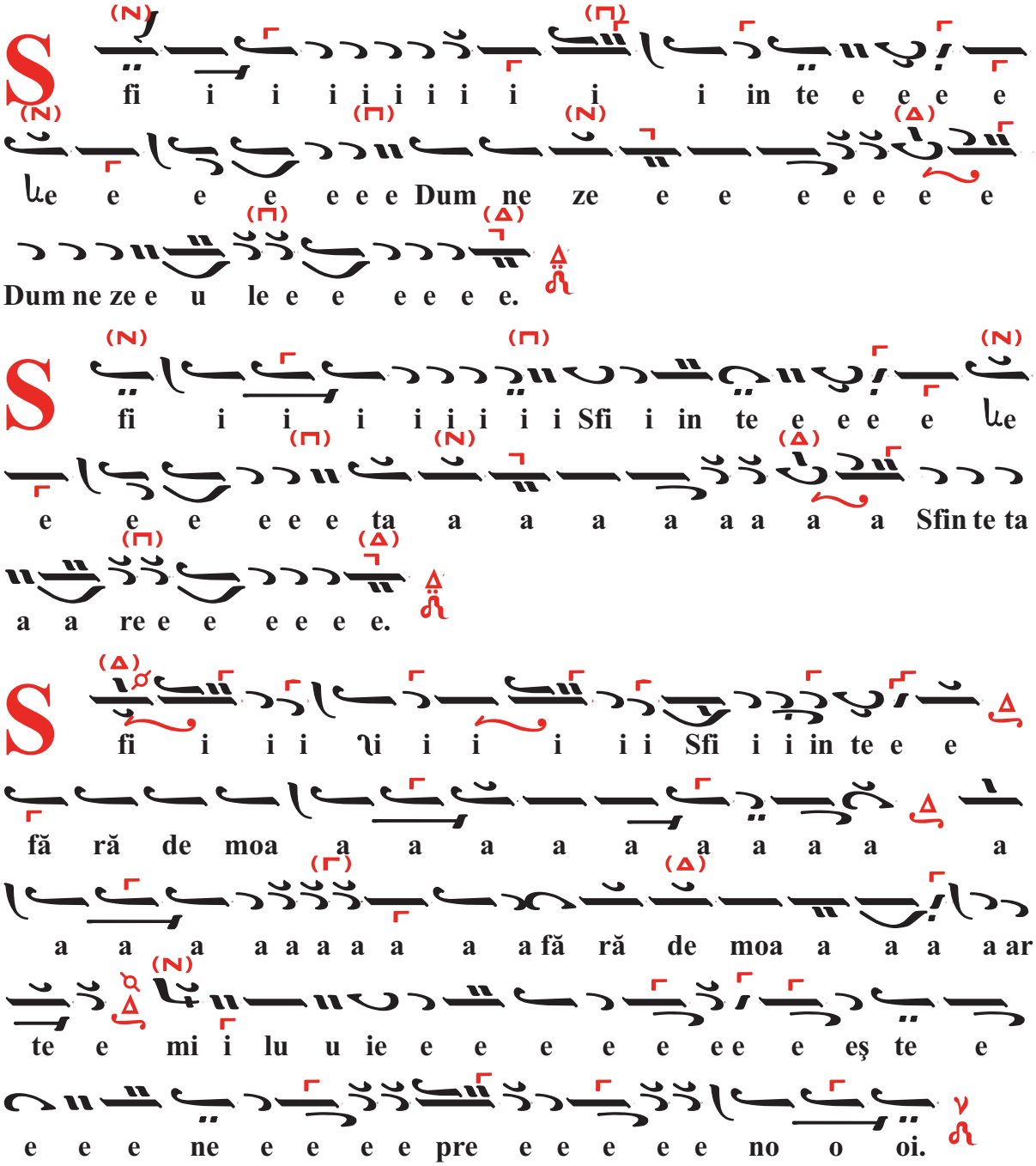

Câţi în Hristos glas 1 Πα

Lacu

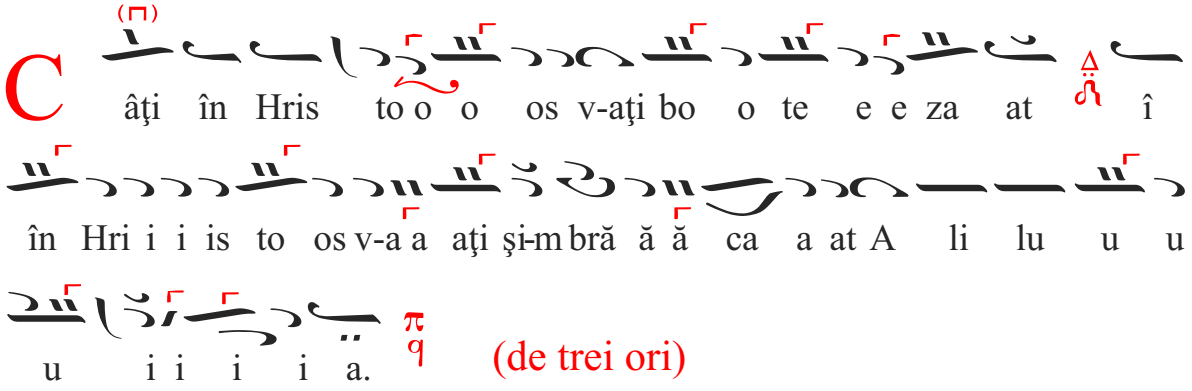

Crucii Tale, glas 2

Idiomelar 2, p.52



(de trei ori)

Slavă... Și acum...



Și din nou prima.