Colindul Sfântului Andrei

Melodie: Pr. Radu Antofie

Ἦχος πλ. δ΄ Πα

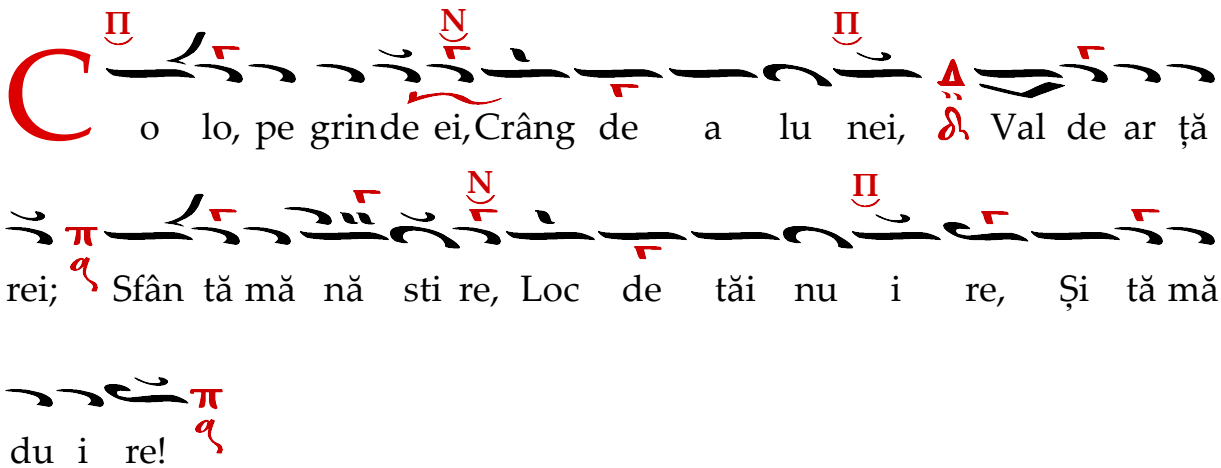

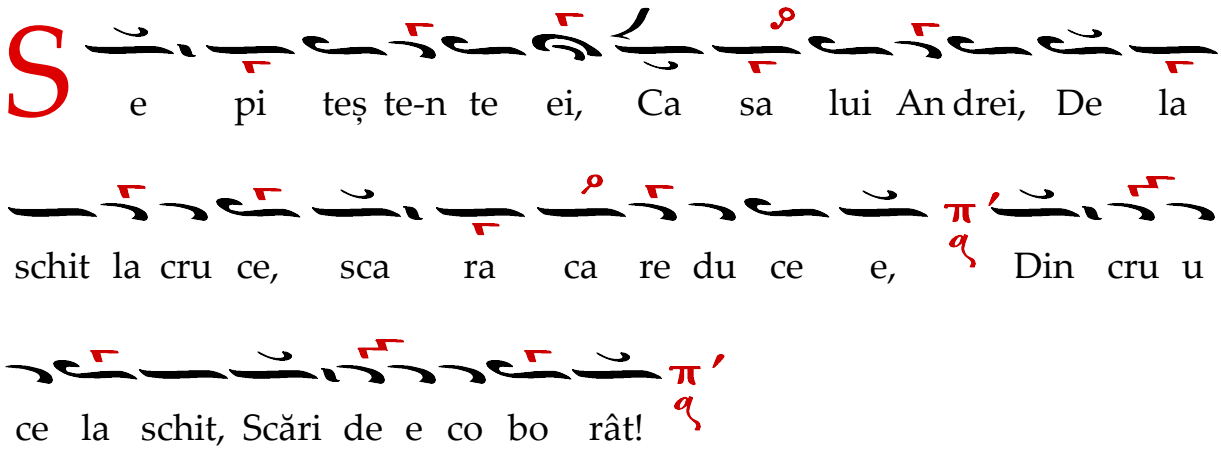

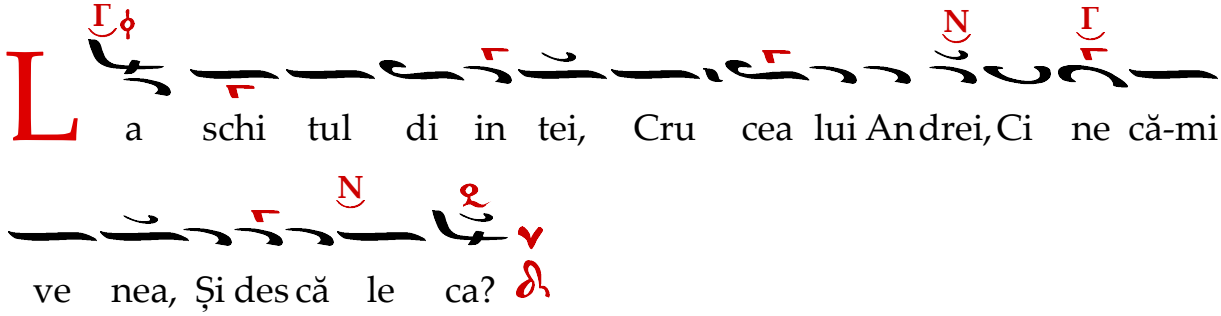

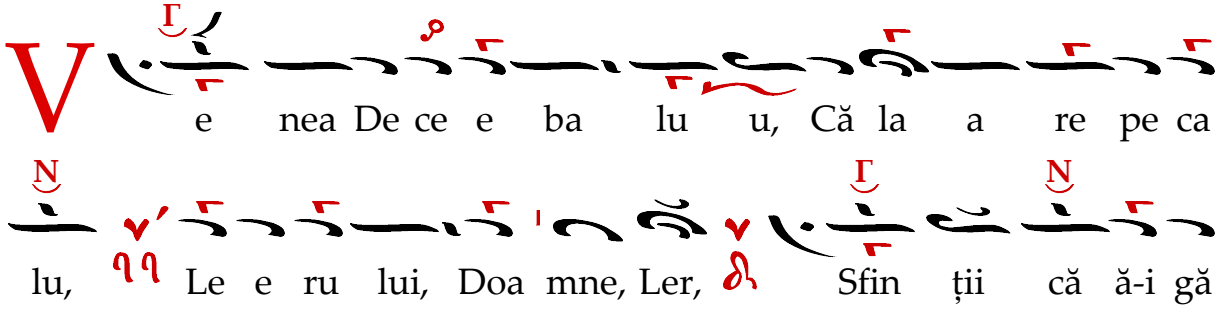

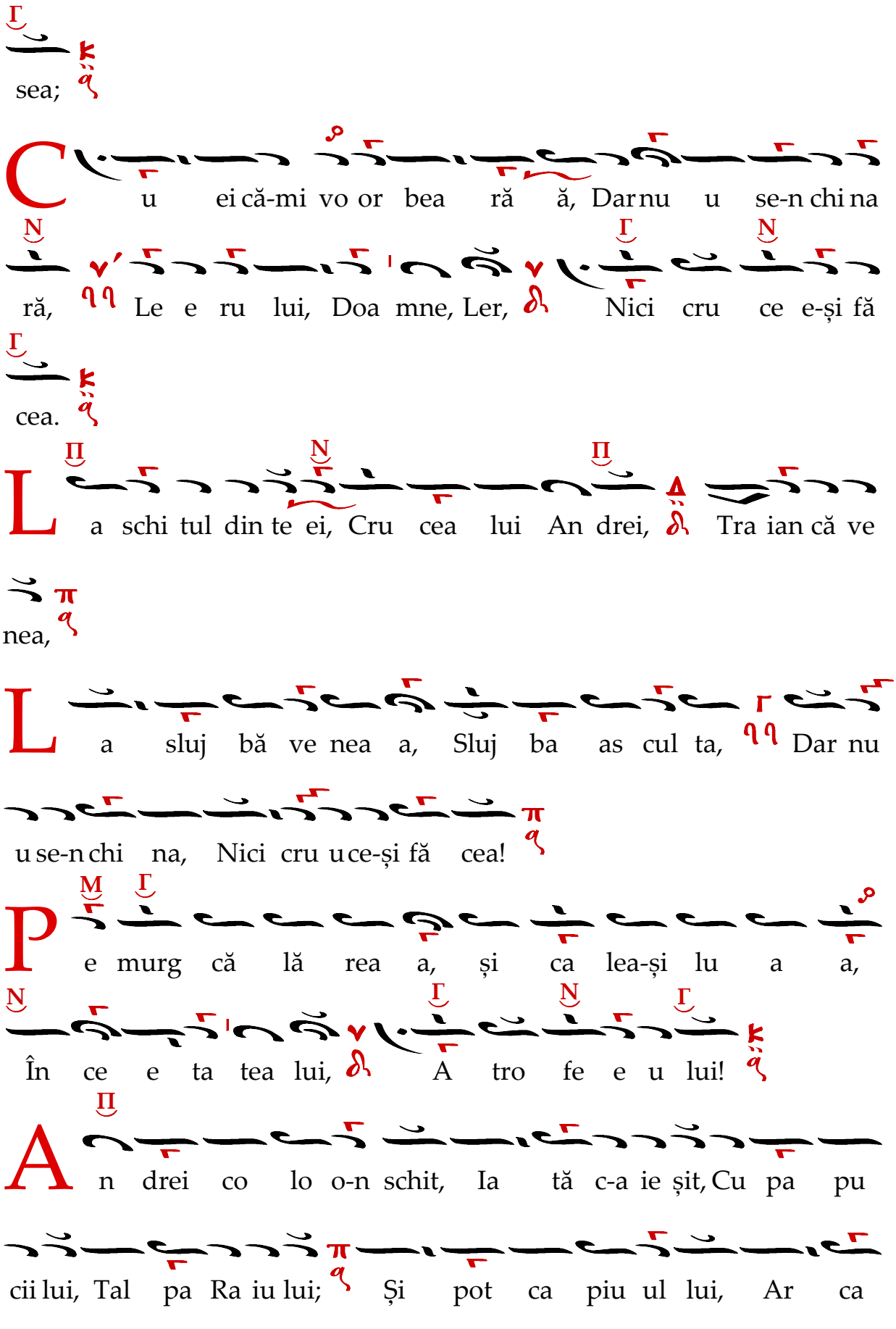
sea;
Cu ei că-mi vo or bea ră ă, Dar nu u se-n chi na
ră, Le e ru lui, Doa mne, Ler, Nici cru ce e-și fă
cea.
La schi tul din te ei, Cru cea lui An drei, Tra ian că ve
nea,
La sluj bă ve nea a, Sluj ba as cul ta, Dar nu
u se-n chi na, Nici cru u ce-și fă cea!
Pe murg că lă rea a, și ca lea-și lu a a,
În ce e ta tea lui, A tro fe e u lui!
An drei co lo o-n schit, Ia tă c-a ie șit, Cu pa pu
cii lui, Tal pa Ra iu lui; Și pot ca piu ul lui, Ar ca

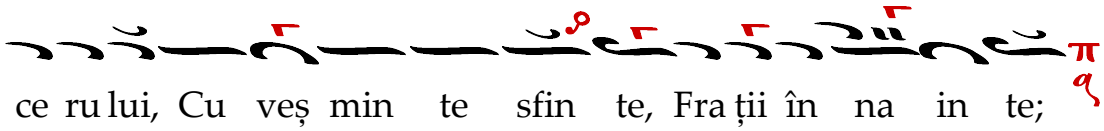

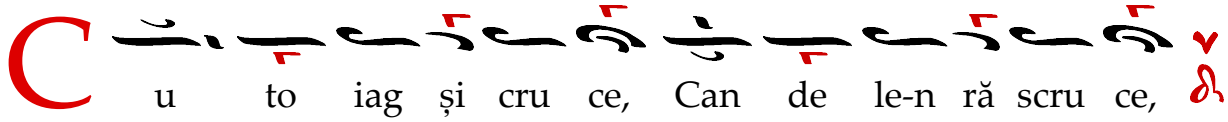

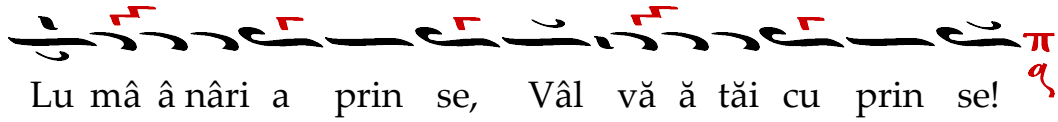

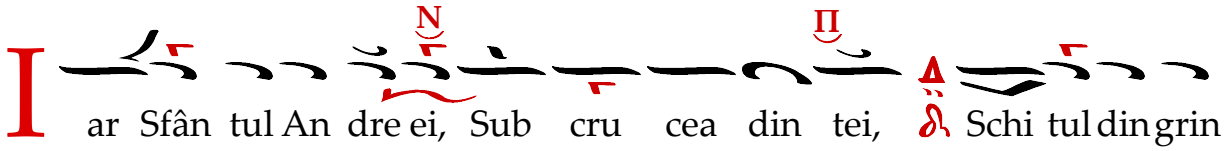



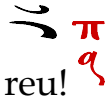

Adaptat în notație bizantină
-28 noiembrie 2019-