Troparul

glas I

Podobie: *Prea lăudaților mucenici...*

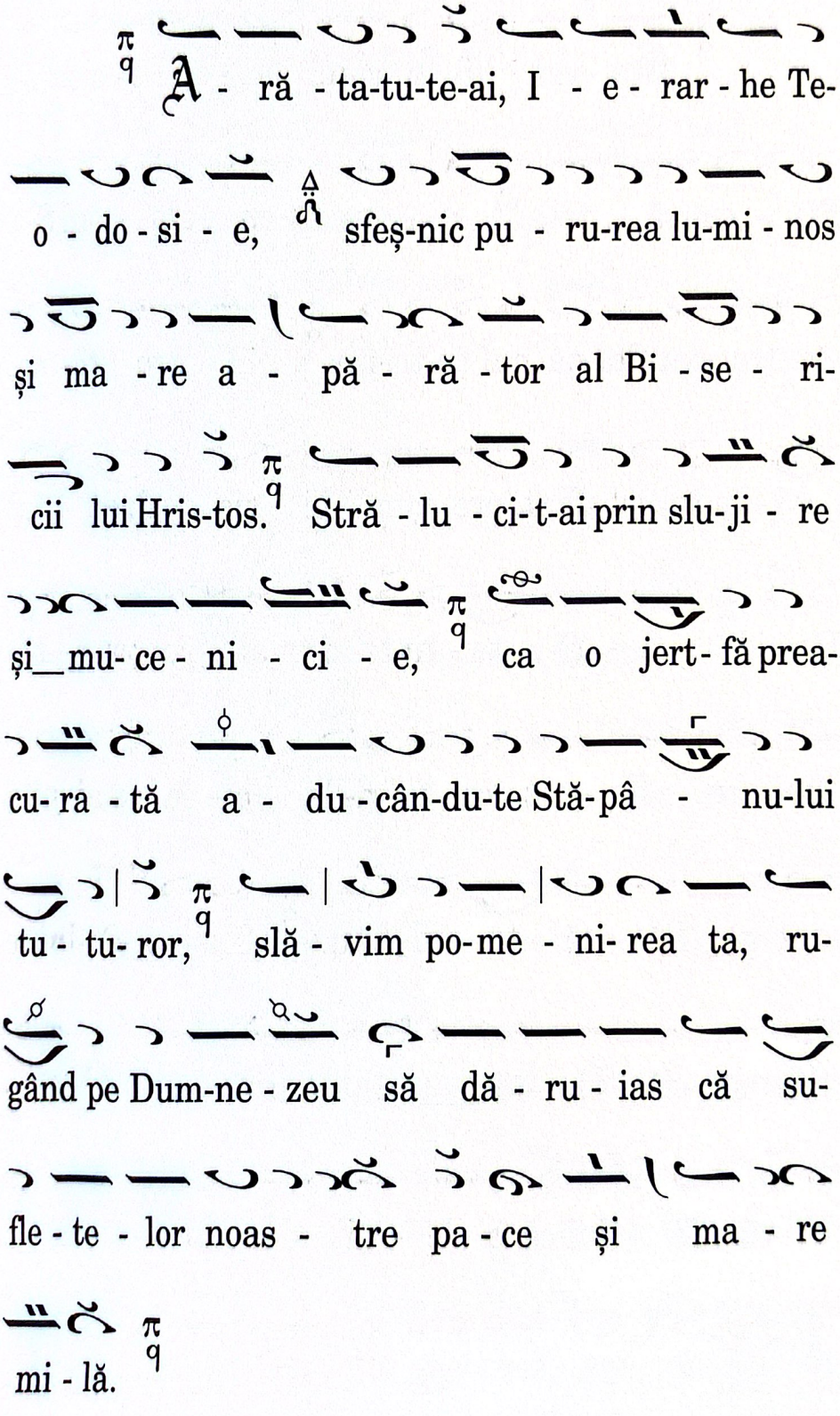

Slavă... Şi acum...

Troparul Născătoarei de Dumnezeu

glas I

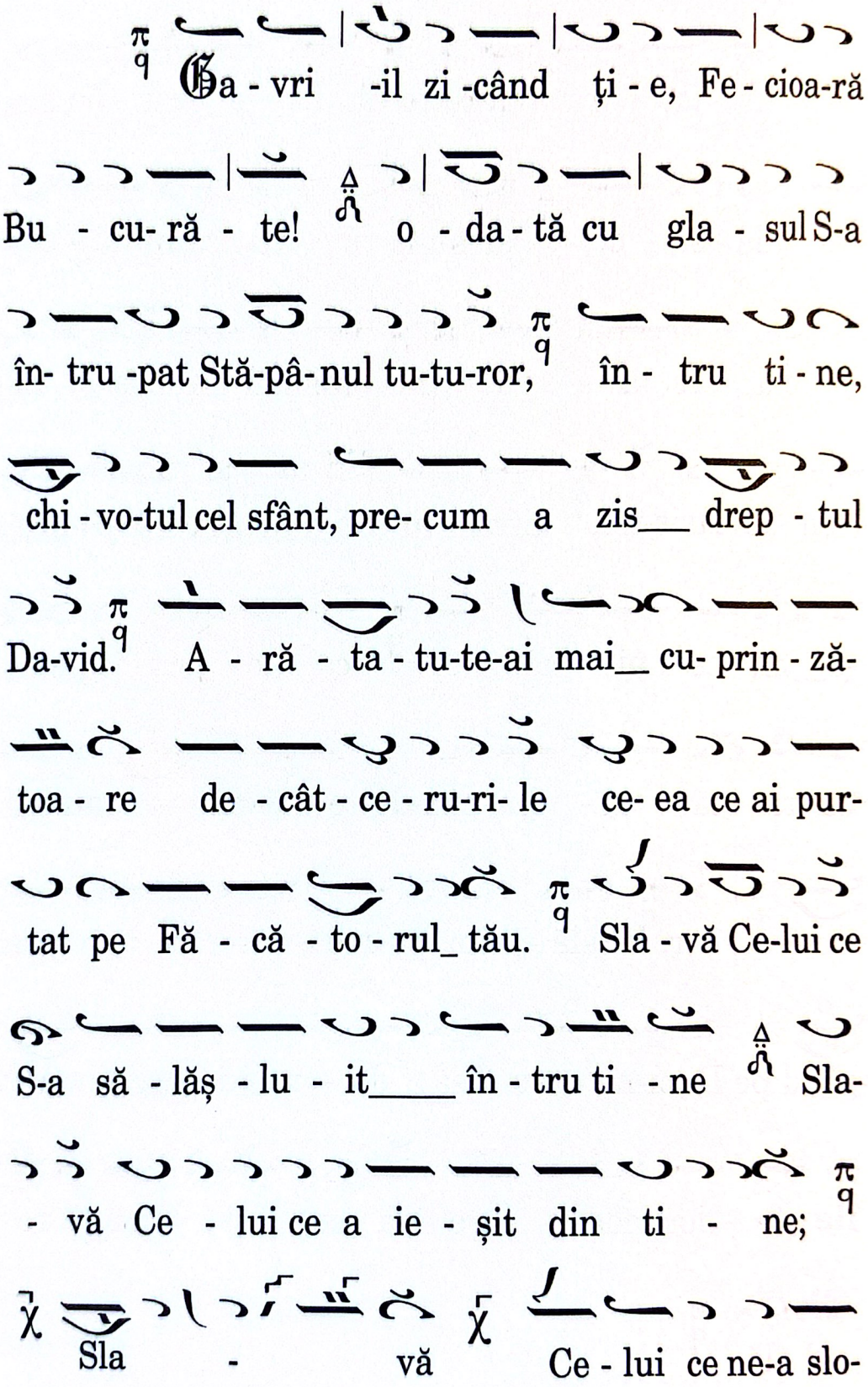

Utrenia

La *Dumnezeu este Domnul...,* **Troparul Sfântului** (de două ori),
Slavă..., Şi acum..., **al Născătoarei-Învierii**

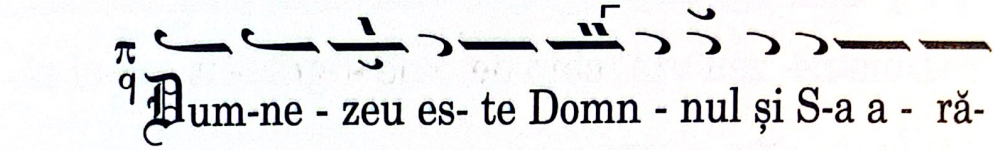

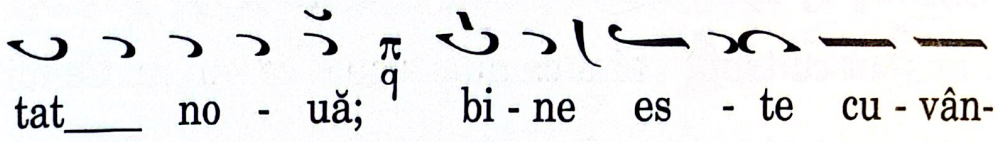

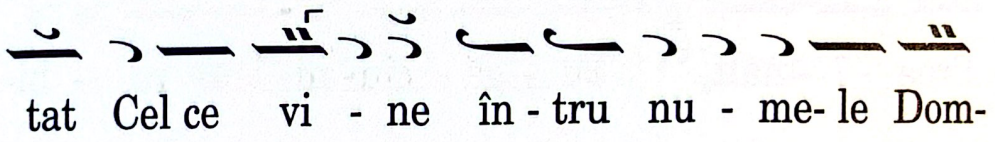

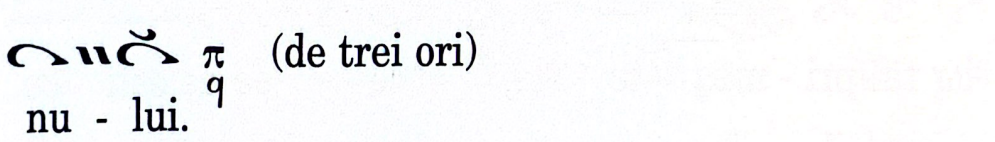

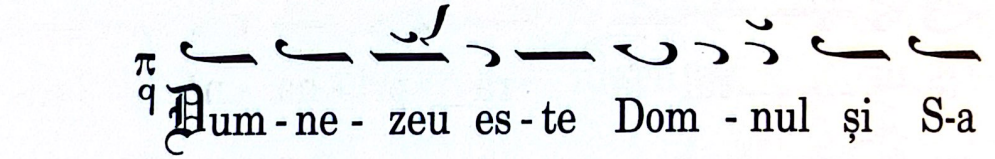

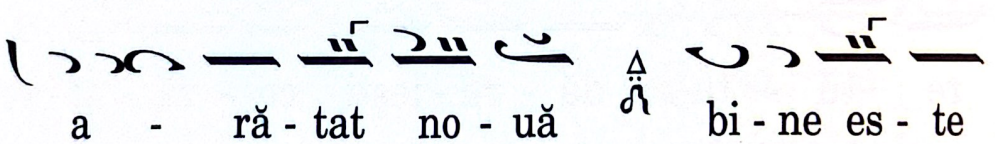

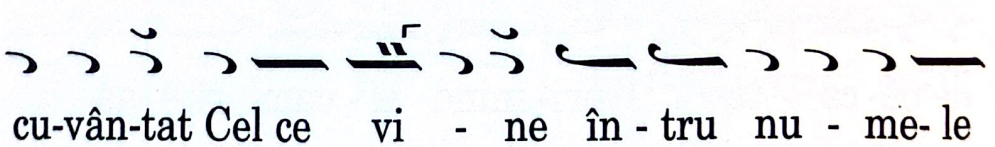



După întâia Catismă, Sedealna Sfântului,

glas III ἠ Γα χ

Podobie: *De frumusețea fecioriei tale...*

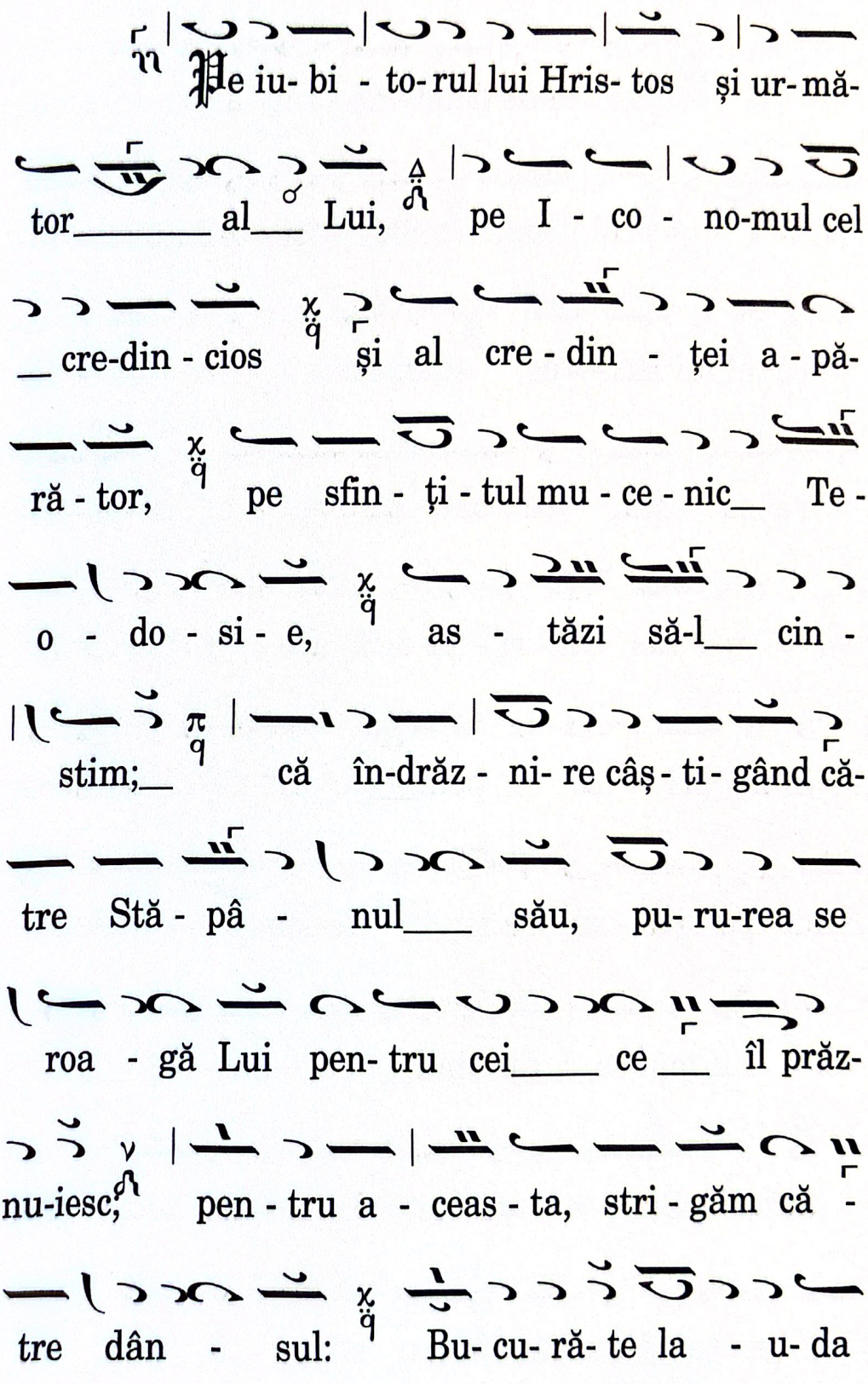

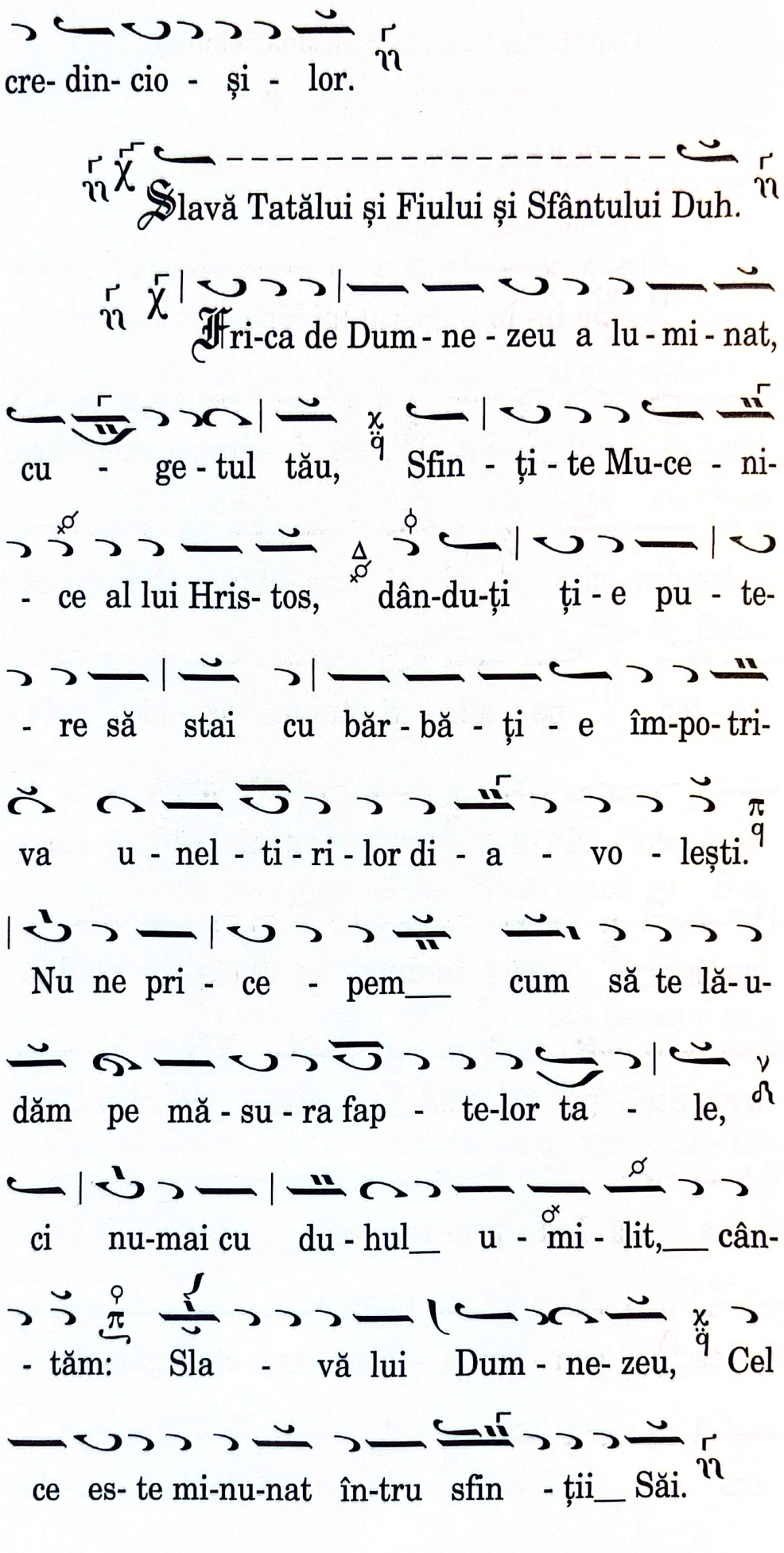
cre- din- cio - și - lor.
Slavă Tatălui și Fiului și Sfântului Duh.
Fri-ca de Dum - ne - zeu a lu - mi - nat,
cu - ge - tul tău, Sfin - ți - te Mu-ce - ni-
- ce al lui Hris- tos, dân-du-ți ți - e pu - te-
- re să stai cu băr - bă - ți - e îm-po- tri-
va u - nel - ti - ri - lor di - a - vo - lești.
Nu ne pri - ce - pem__ cum să te lă- u-
dăm pe mă - su - ra fap - te-lor ta - le,
ci nu-mai cu du - hul_ u - mi - lit,__ cân-
- tăm: Sla - vă lui Dum - ne- zeu, Cel
ce es- te mi-nu-nat în-tru sfin - ții__ Săi.

Şi acum..., a Născătoarei însăşi Podobia

După Macarie Ieromonahul

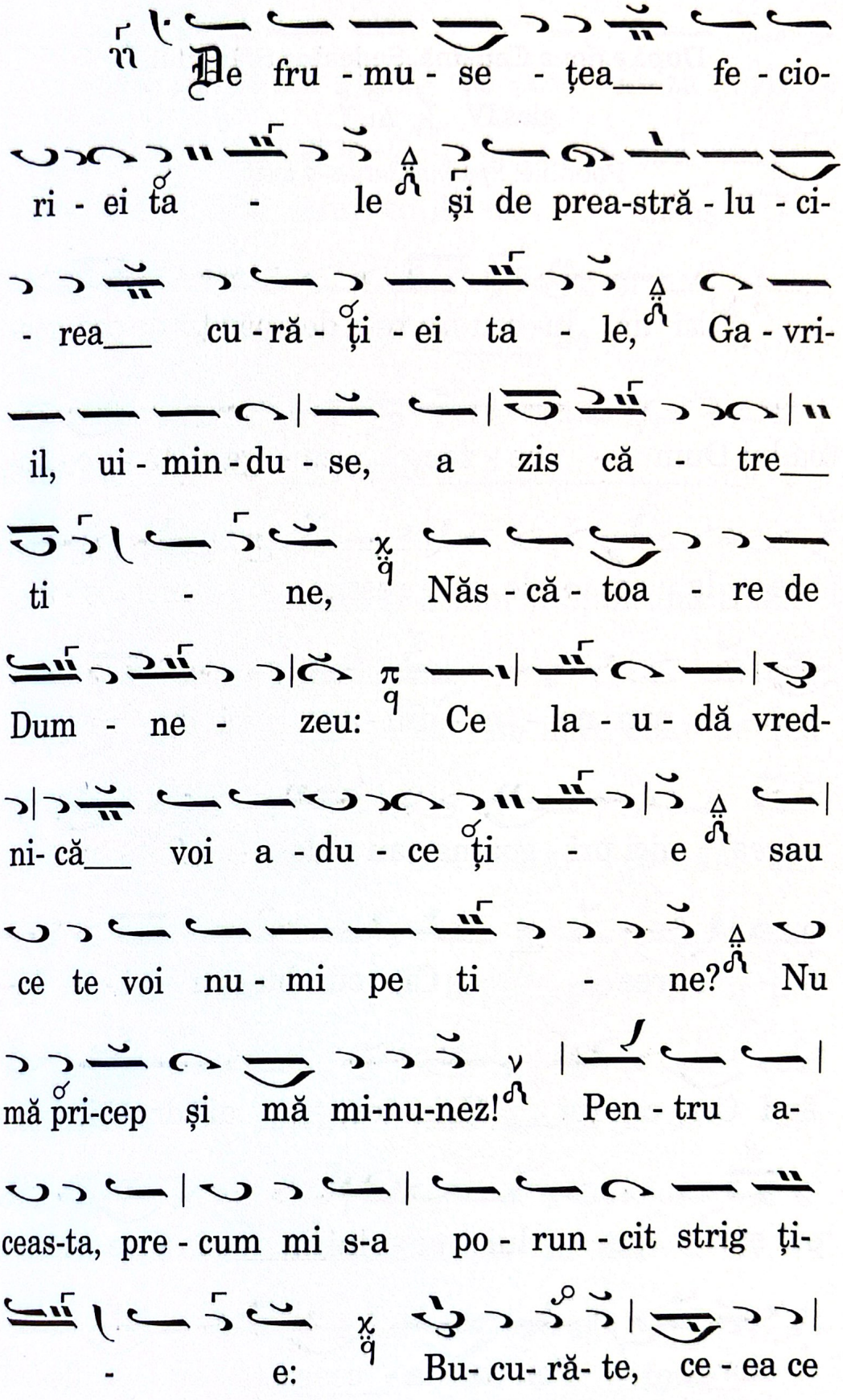

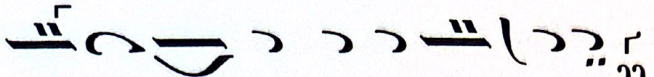

eşti cu da - ruri dă ru - i - tă._

După a doua Catismă, Sedealna Sfântului

glas IV

Podobie: *Spăimântatu-s-a Iosif...*

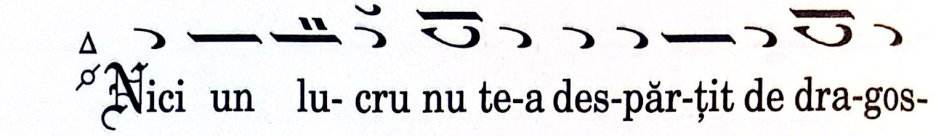

Nici un lu- cru nu te-a des-păr-ţit de dra-gos-

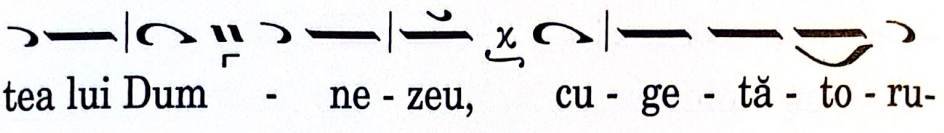

tea lui Dum - ne - zeu, cu - ge - tă - to - ru-

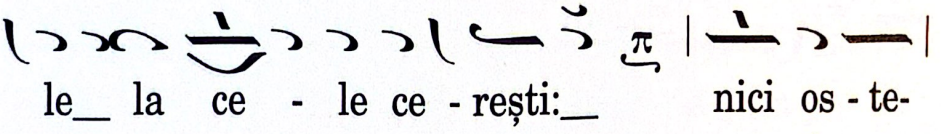

le_ la ce - le ce - reşti:_ nici os - te-

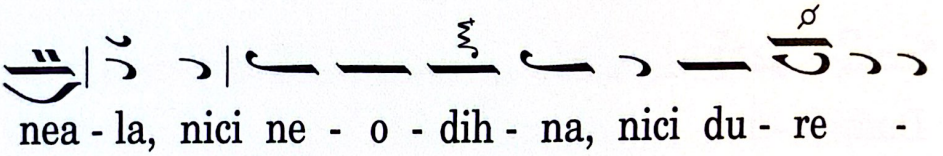

nea - la, nici ne - o - dih - na, nici du - re -

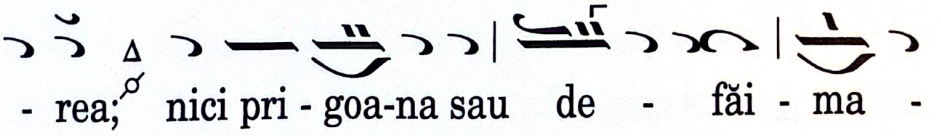

- rea; nici pri - goa-na sau de - făi - ma -

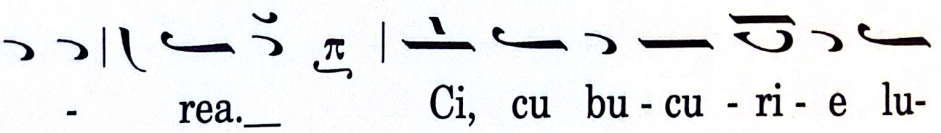

- rea._ Ci, cu bu - cu - ri - e lu-

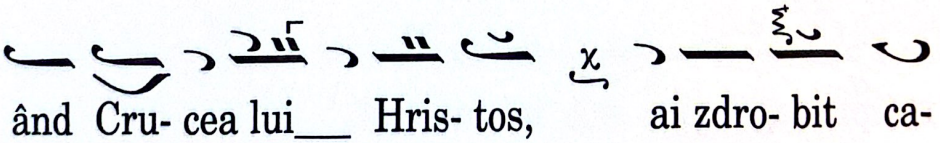

ând Cru- cea lui__ Hris- tos, ai zdro- bit ca-

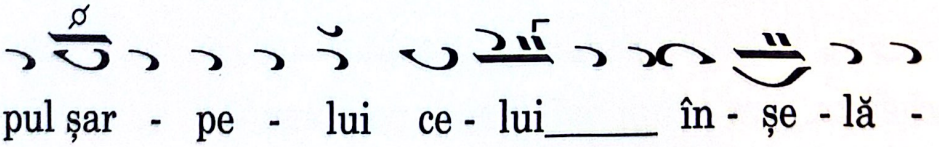

pul şar - pe - lui ce - lui_____ în - şe - lă -

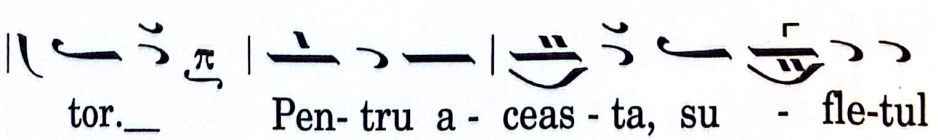

tor._ Pen- tru a - ceas - ta, su - fle-tul

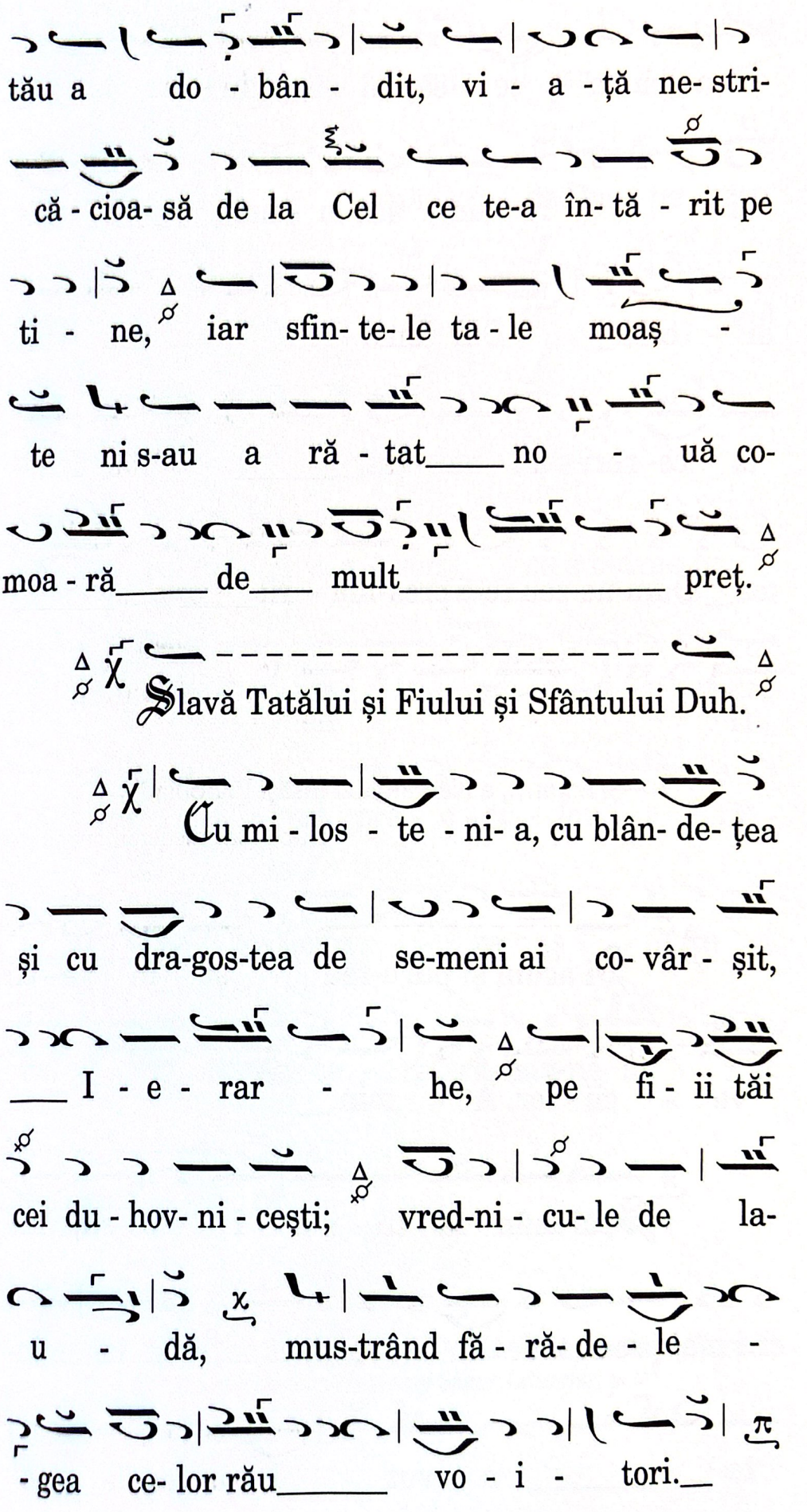
tău a do - bân - dit, vi - a - ță ne- stri-
că - cioa- să de la Cel ce te-a în- tă - rit pe
ti - ne, iar sfin- te- le ta - le moaș -
te ni s-au a ră - tat no - uă co-
moa - ră de mult preț.
Slavă Tatălui și Fiului și Sfântului Duh.
Cu mi - los - te - ni- a, cu blân- de- țea
și cu dra-gos-tea de se-meni ai co- vâr - șit,
I - e - rar - he, pe fi - ii tăi
cei du - hov- ni - cești; vred-ni - cu- le de la-
u - dă, mus-trând fă - ră- de - le -
- gea ce- lor rău vo - i - tori.

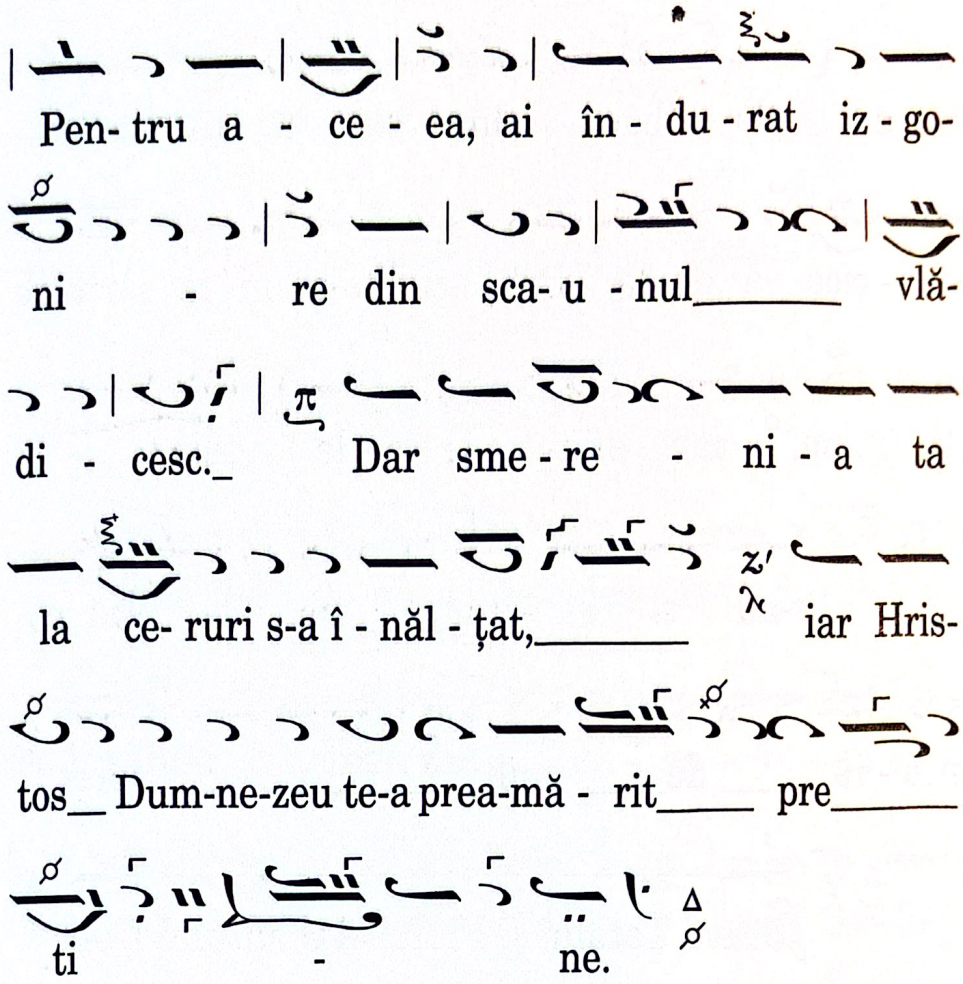

Şi acum…, a Născătoarei însăşi Podobia

După Macarie Ieromonahul

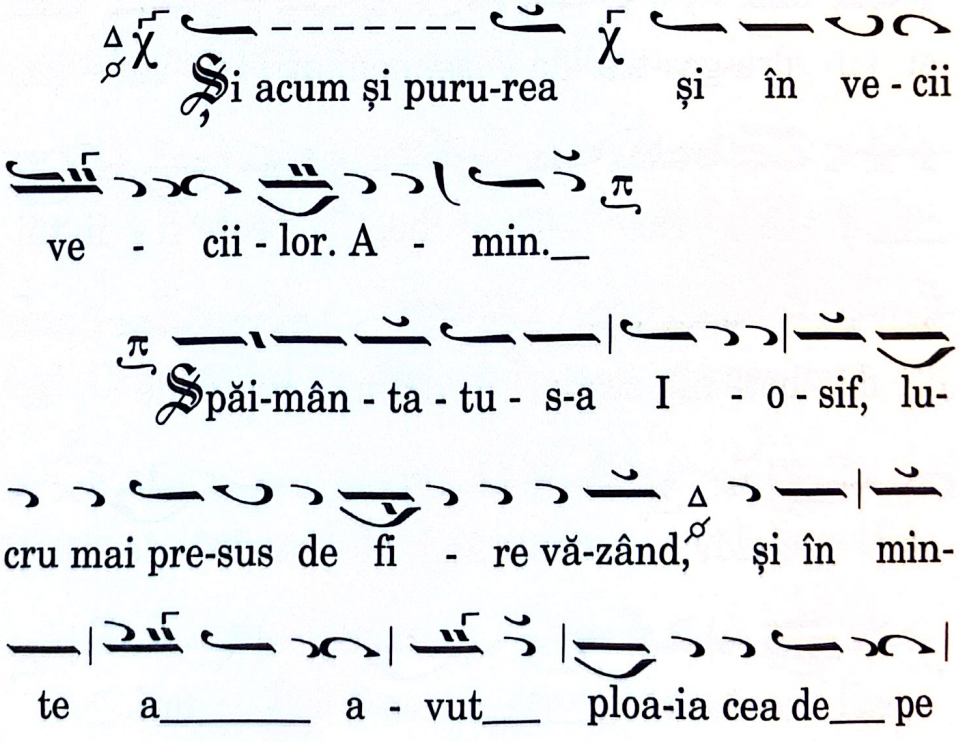

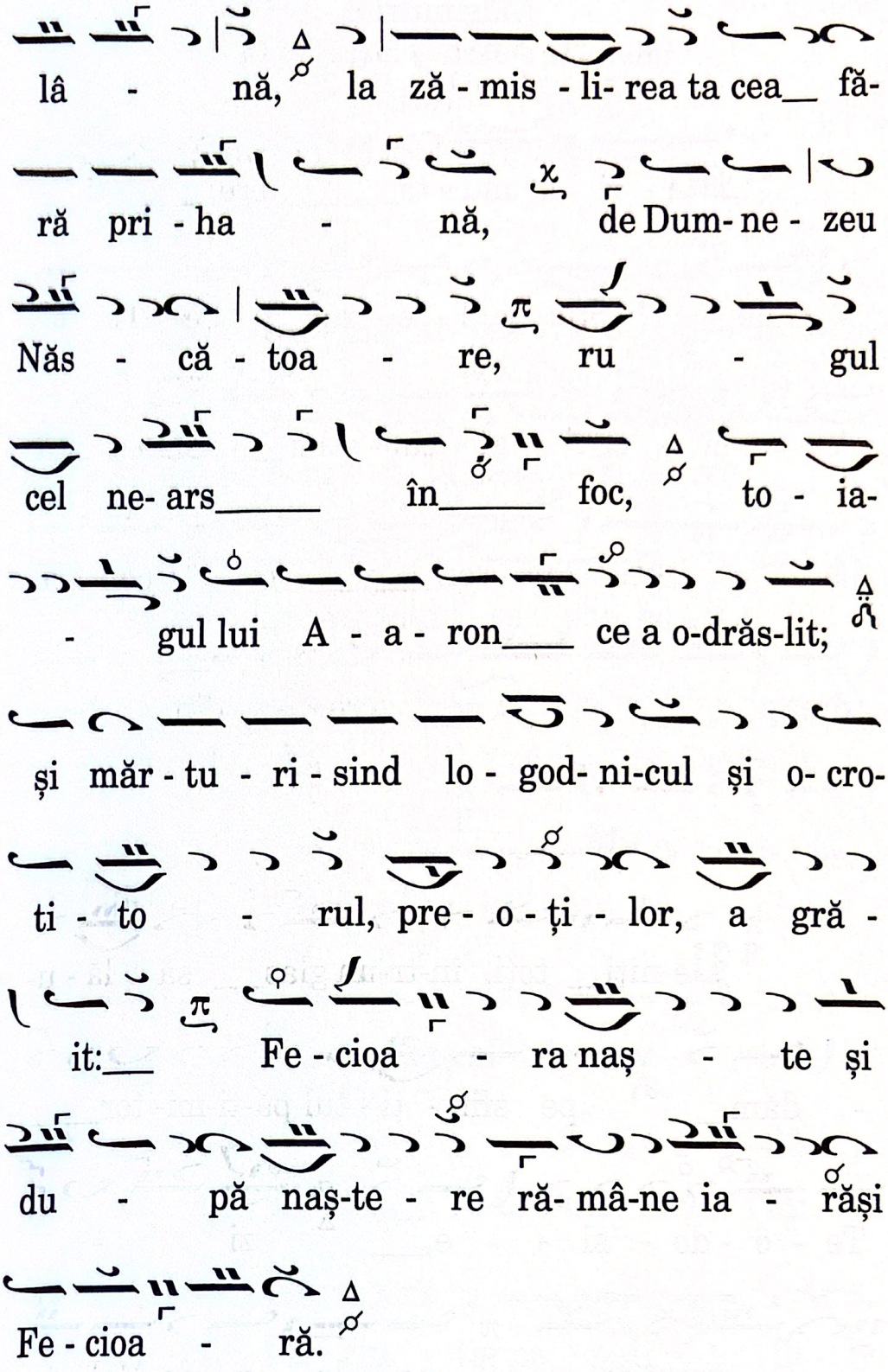

Polieleul Robii Domnului gl. V, vezi Arhid. Sebastian-Barbu Bucur, *Cântări la Vecernie, Utrenie şi Sfânta Liturghie*, p. 95

Mărimurile,

glasul I

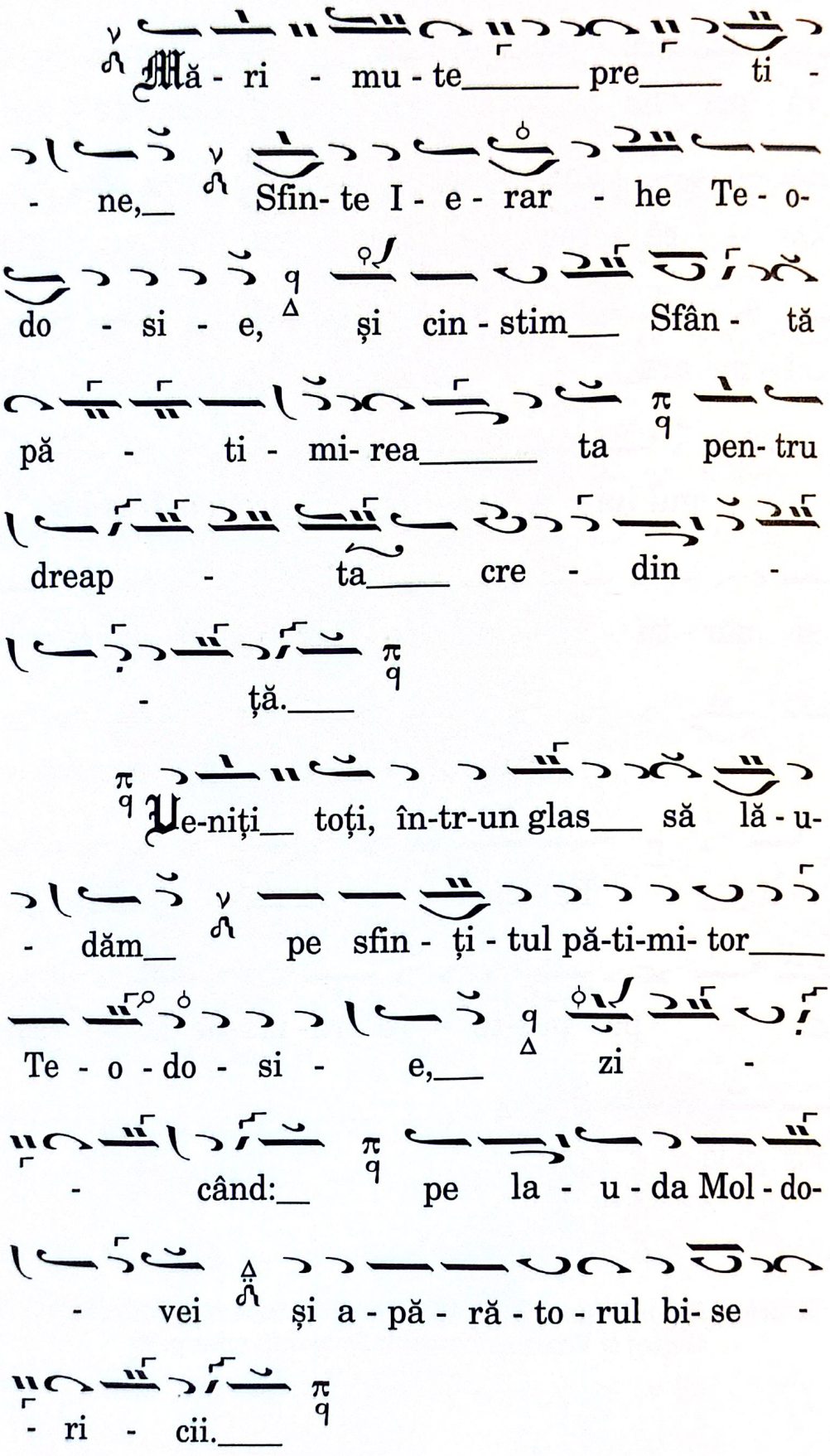

După Polieleu, Sedealna Sfântului

glas III ἠ Γα χ

Podobie: *De frumusețea fecioriei tale....*

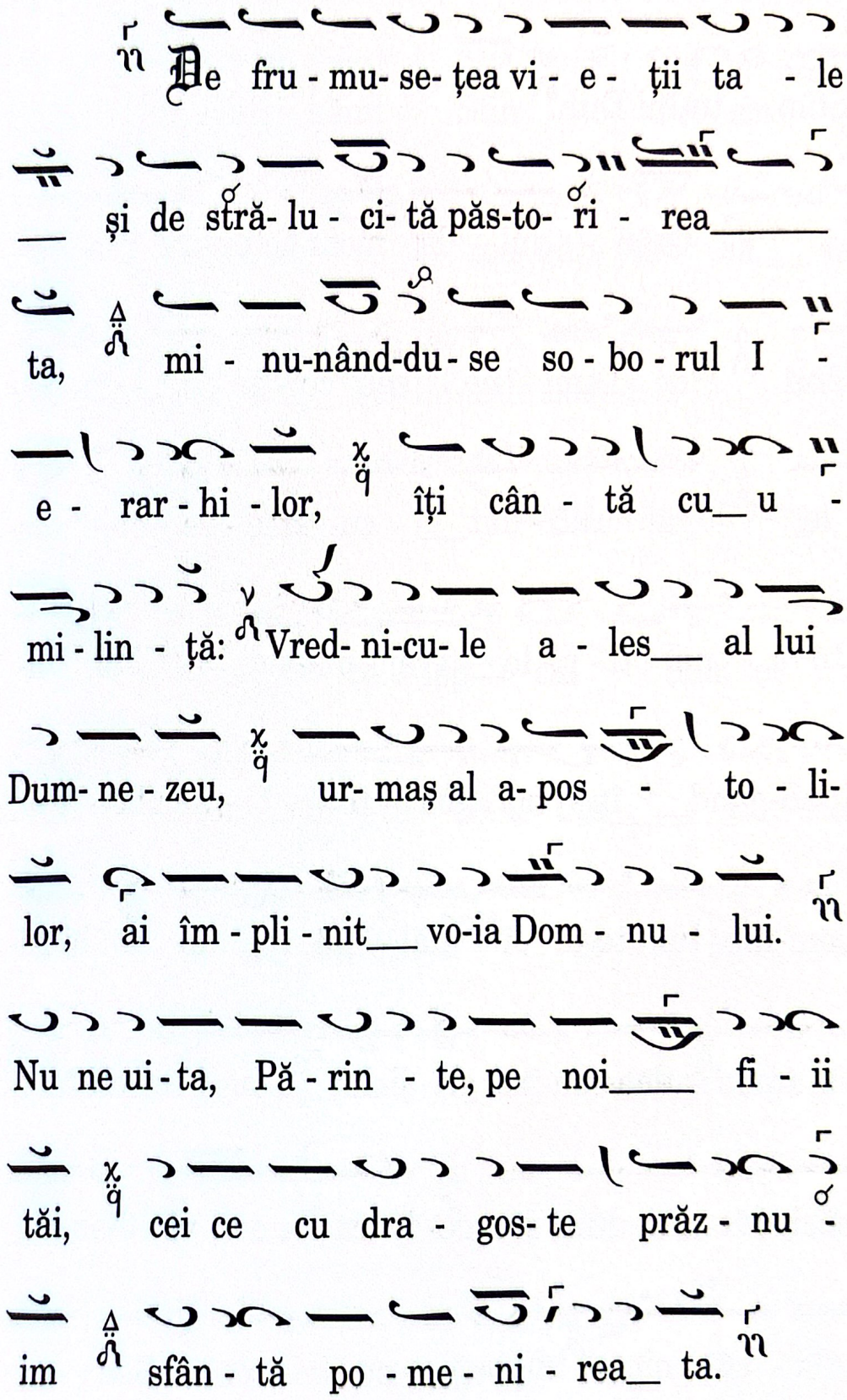

Slavă..., glas VIII

Podobie: *Pe înțelepciunea...*

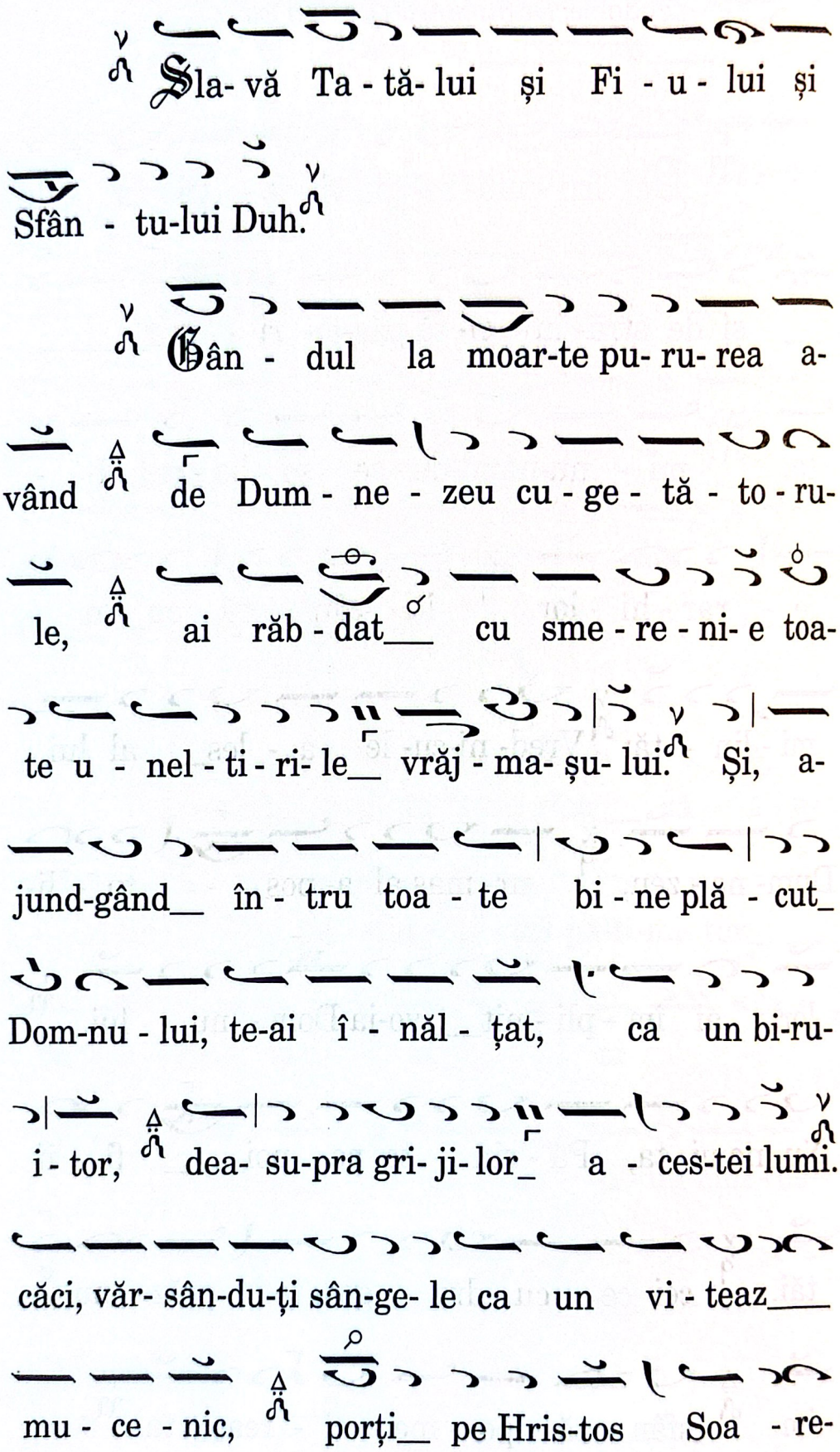

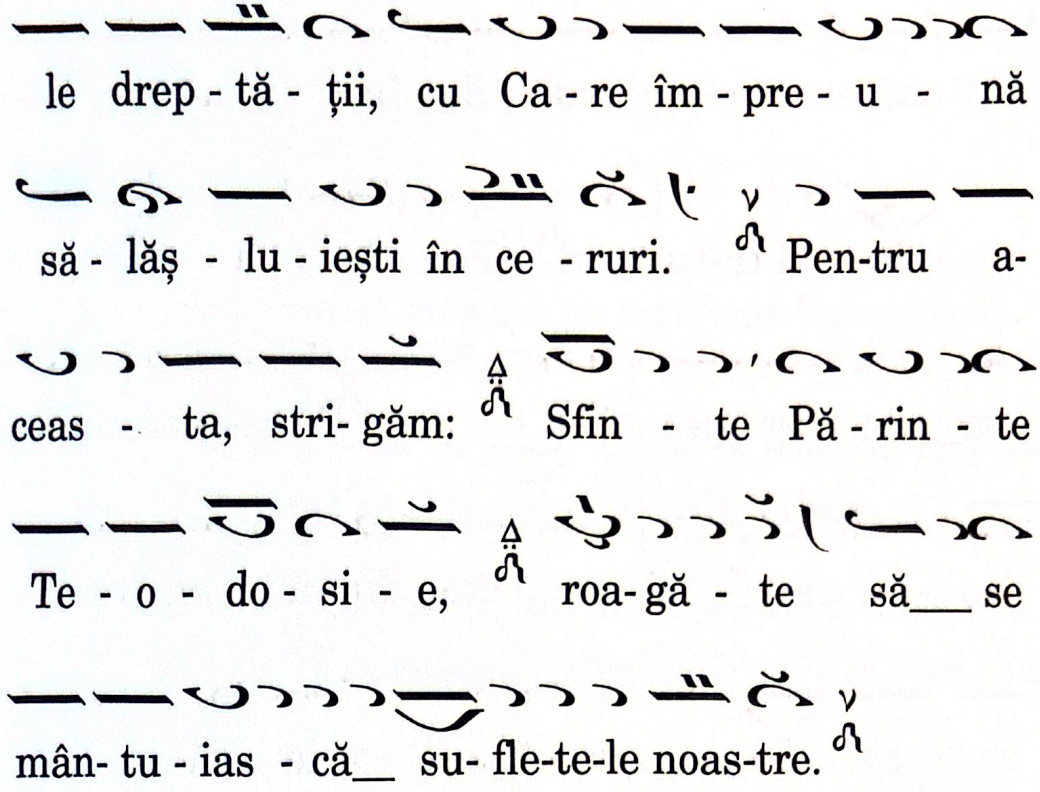

Şi acum..., a Născătoarei însăşi Podobia

După I. Popescu-Pasărea

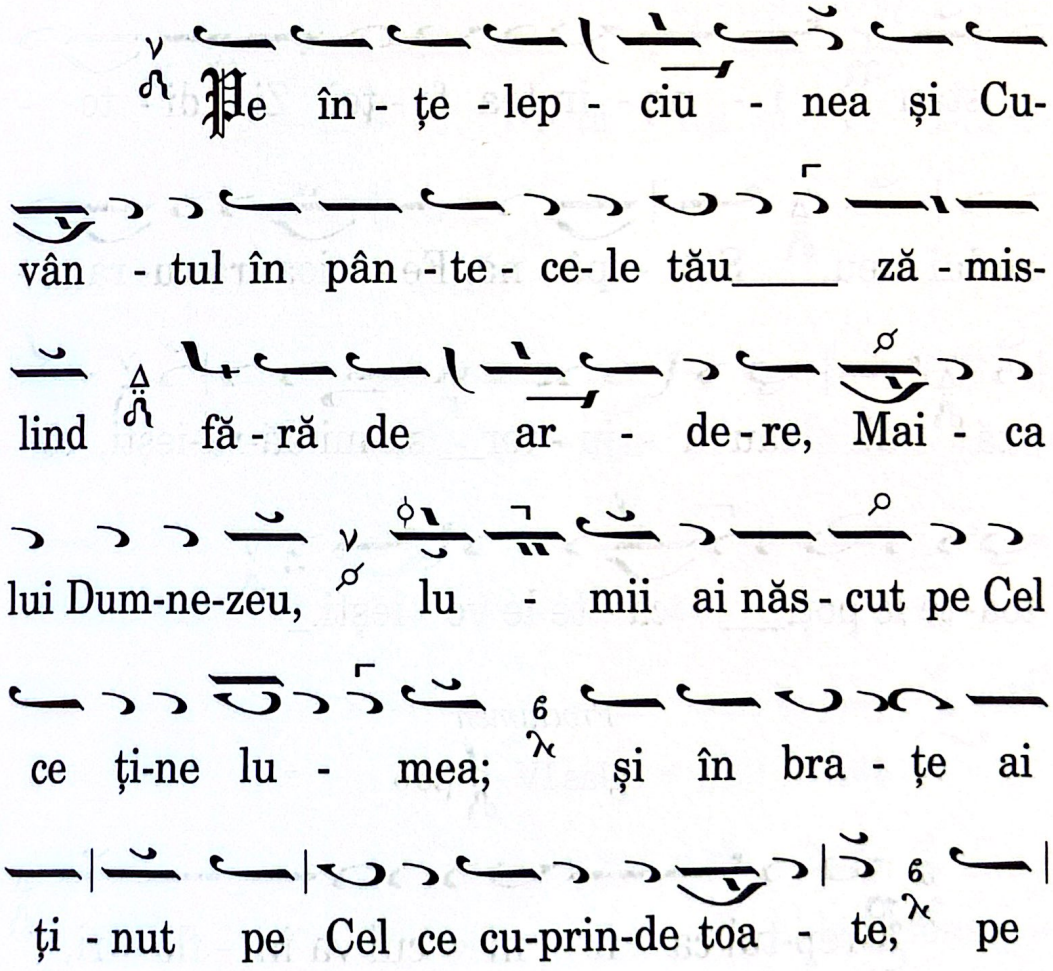

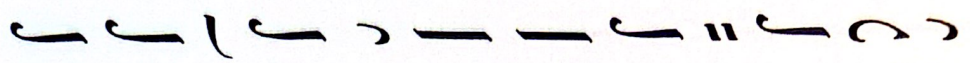
Dă - tă - to - rul de hra - nă și Fă-

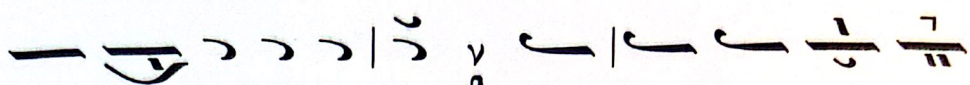
că - to - rul tu-tu - ror. Pen - tru a - ceas -

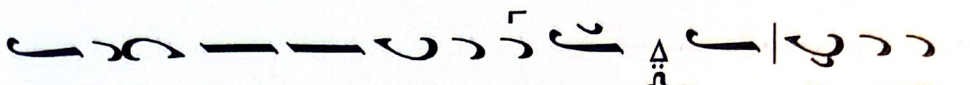
ta,_ te rog pe ti - ne, Prea- sfân-tă Fe-

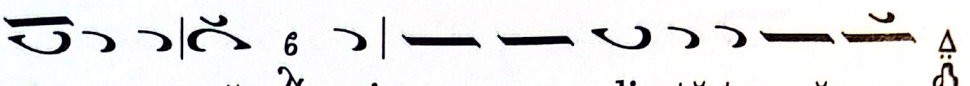
cioa - ră, și cu cre - din-ță te mă- resc,

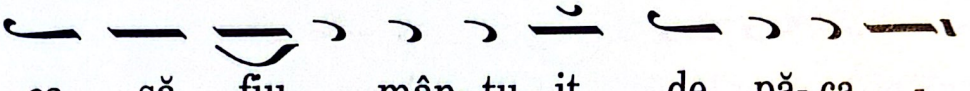
ca să fiu___ mân- tu - it de pă- ca -

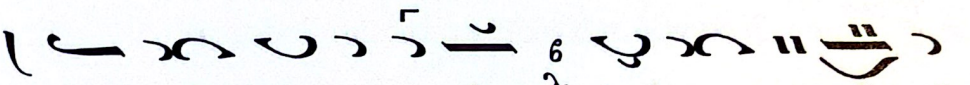
te - le me - le, când_ va___ fi să

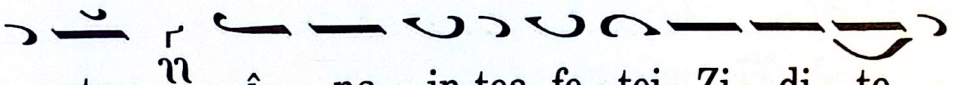
_ stau î - na - in-tea fe - ței Zi - di - to -

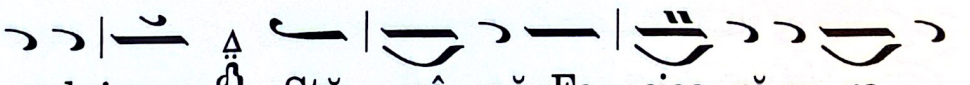
ru-lui meu, Stă - pâ - nă, Fe - cioa- ră cu- ra -

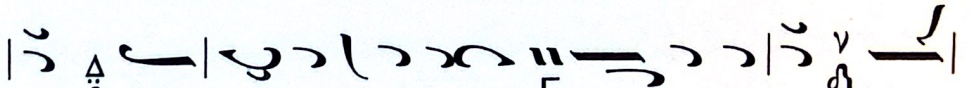
tă al tău a - ju - tor_ să-mi dă-ru-iești, că

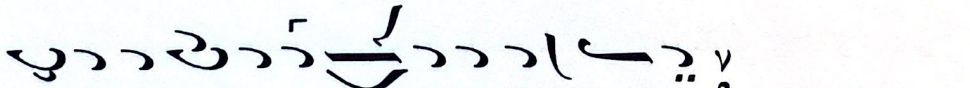
toa- te le poți___ câ - te le vo - iești._

Prochimen

glas IV

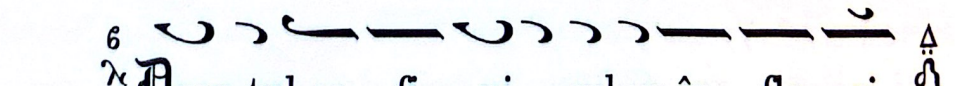
Drep-tul ca fi - ni - cul va în - flo - ri,

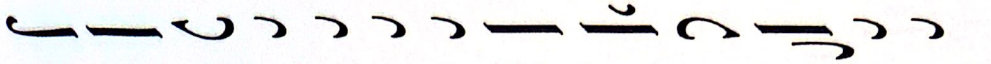

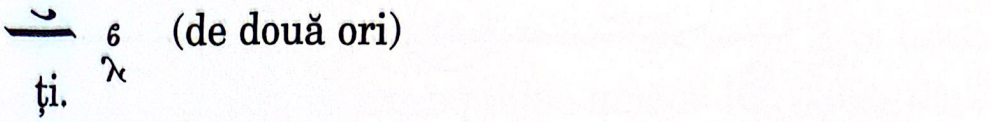

Stih: Răsădiți fiind în casa Domnului, în curțile casei Dumnezeului nostru vom înflori.

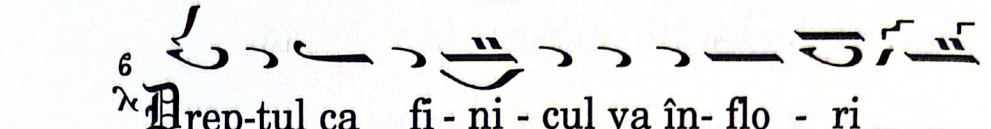

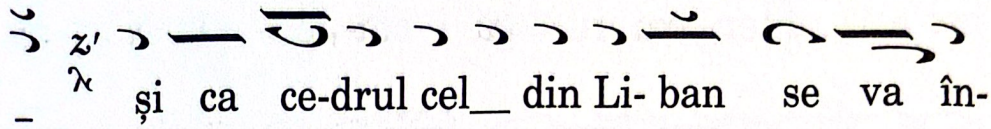

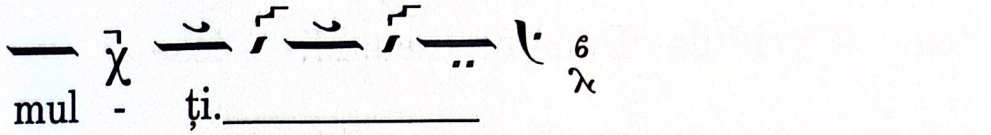

Psalmul 50

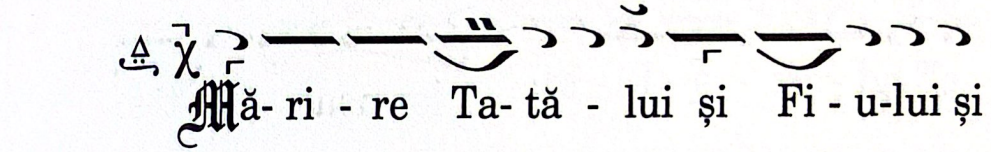

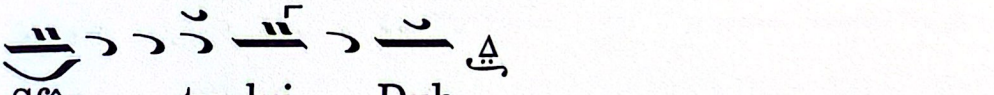

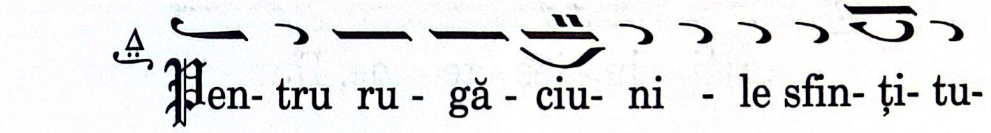

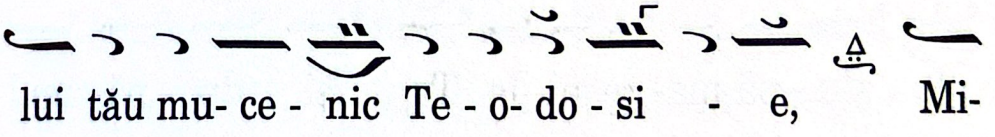

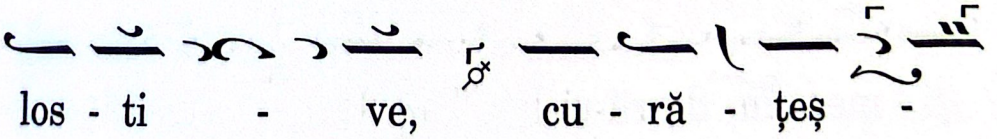

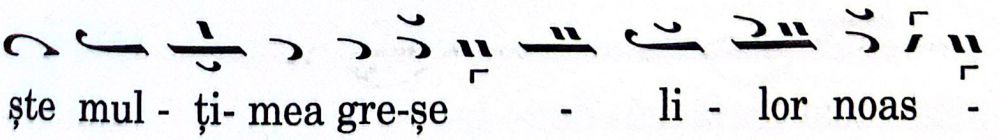

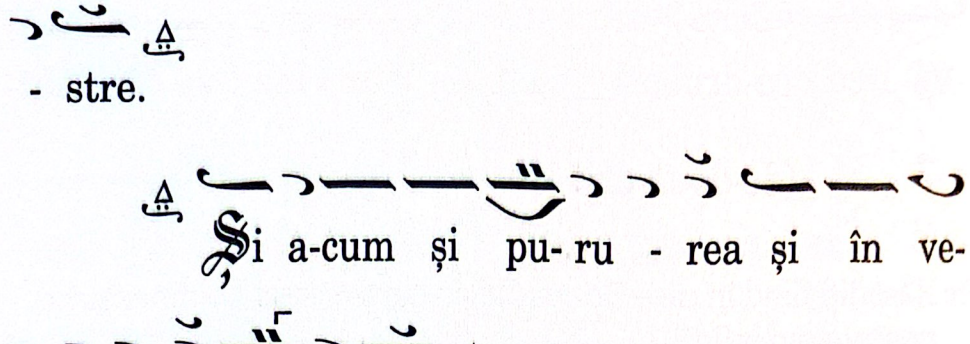
- stre.
Și a-cum și pu- ru - rea și în ve-
ci- ve-ci- lor. A - min.

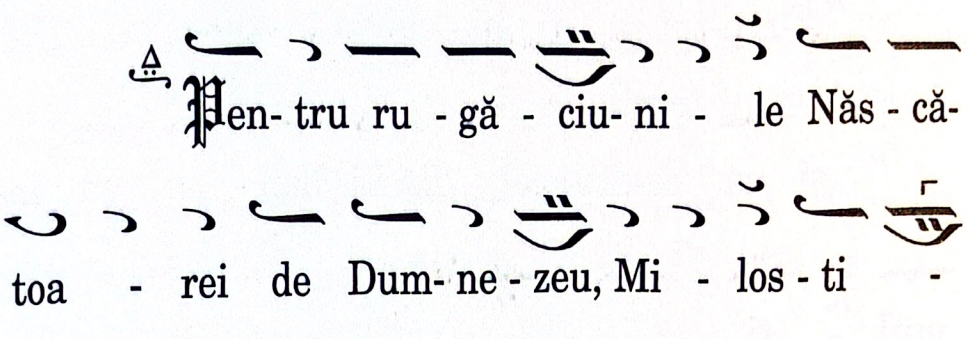
Pen- tru ru - gă - ciu- ni - le Năs - că-
toa - rei de Dum- ne - zeu, Mi - los - ti -
ve, cu - ră - țeș - te mul - ți- mea
gre-șe - li - lor noas - tre.

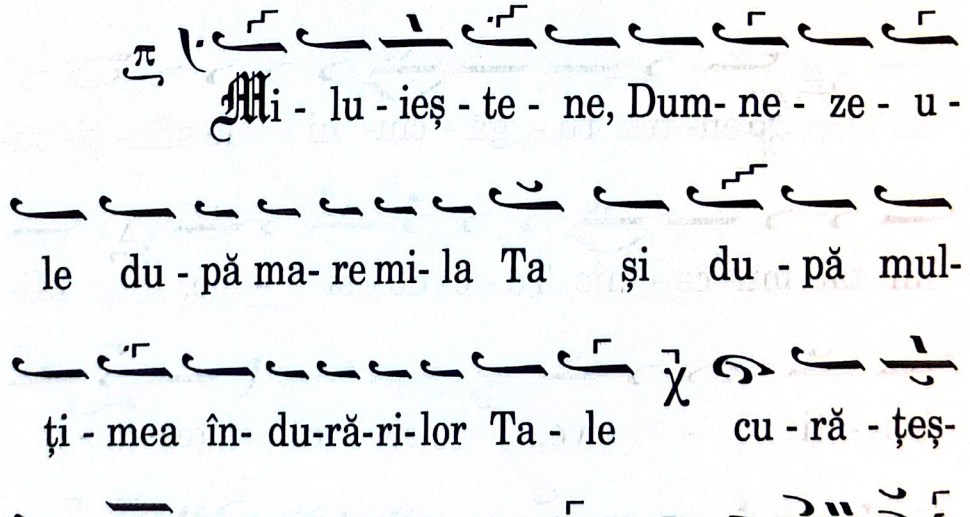
Mi - lu - ieș - te - ne, Dum- ne - ze - u -
le du - pă ma- re mi- la Ta și du - pă mul-
ți - mea în- du-ră-ri-lor Ta - le cu - ră - țeș-
te toa- te fă- ră - de - le - gi - le noas-

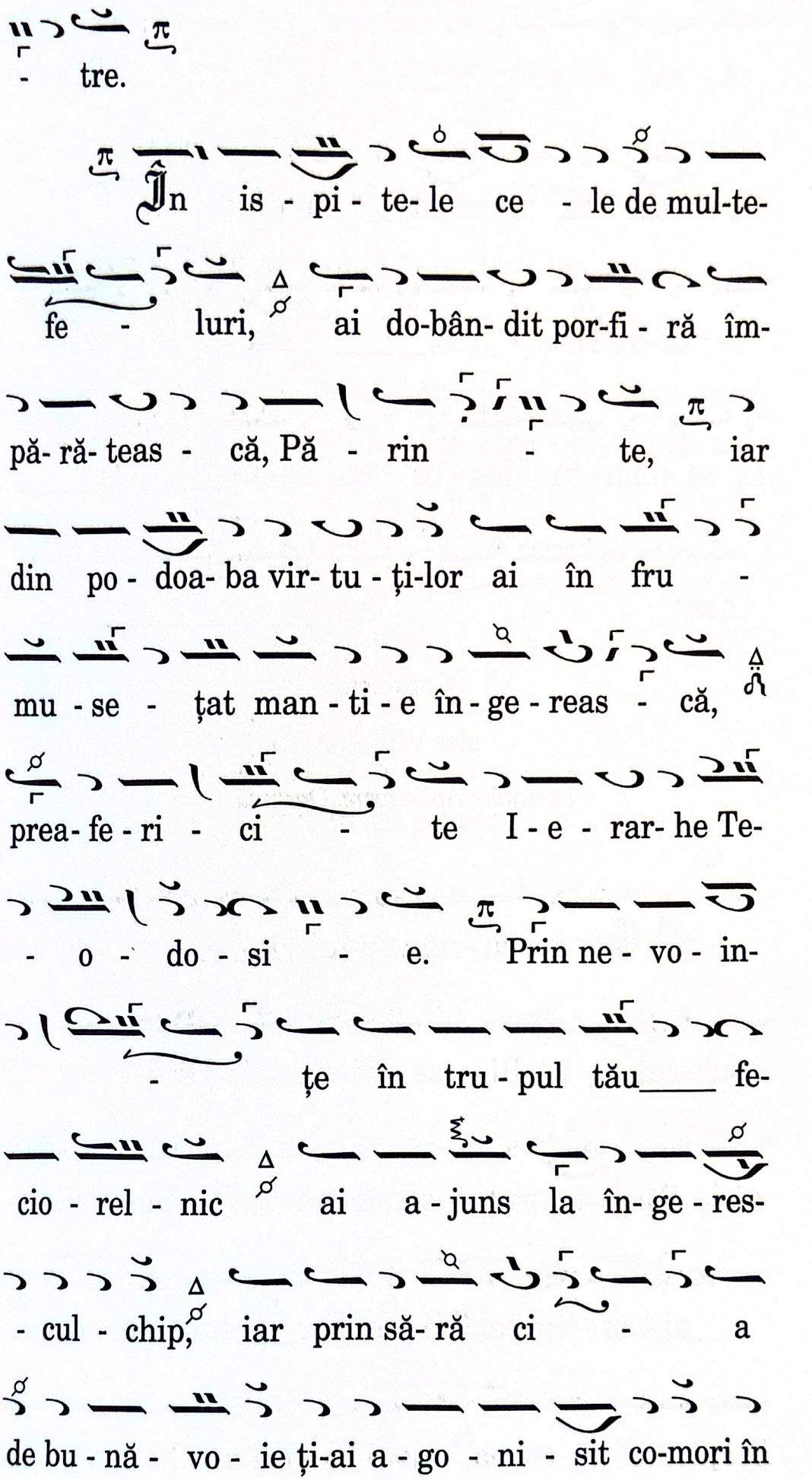
- tre.
În is - pi - te- le ce - le de mul-te-
fe - luri, ai do-bân- dit por-fi - ră îm-
pă- ră- teas - că, Pă - rin - te, iar
din po - doa- ba vir- tu - ți-lor ai în fru -
mu - se - țat man - ti - e în - ge - reas - că,
prea- fe - ri - ci - te I - e - rar- he Te-
- o - do - si - e. Prin ne - vo - in-
- țe în tru - pul tău____ fe-
cio - rel - nic ai a - juns la în- ge - res-
- cul - chip, iar prin să- ră ci - a
de bu - nă - vo - ie ți-ai a - go - ni - sit co-mori în

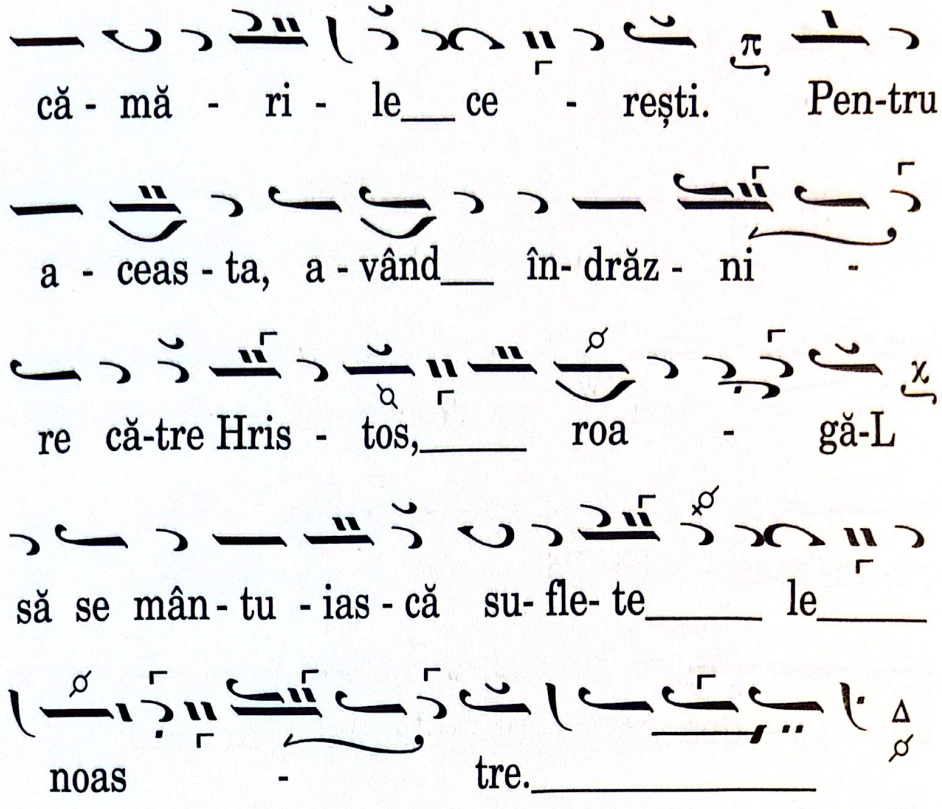

Condacul

glas VIII

Podobie: *Apărătoare, Doamnă....*

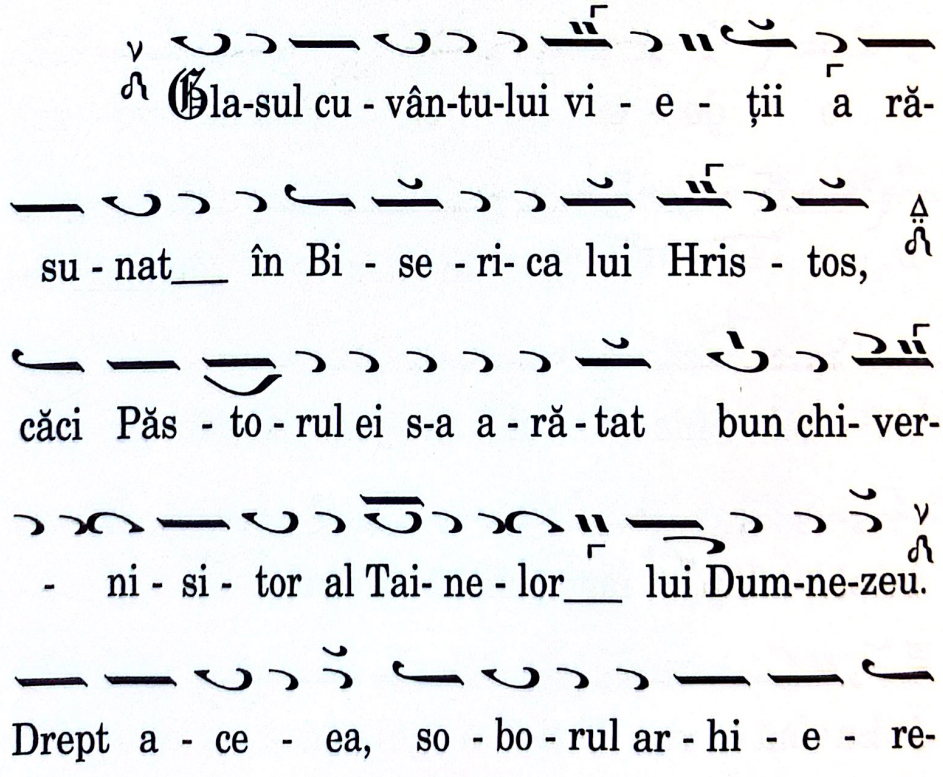

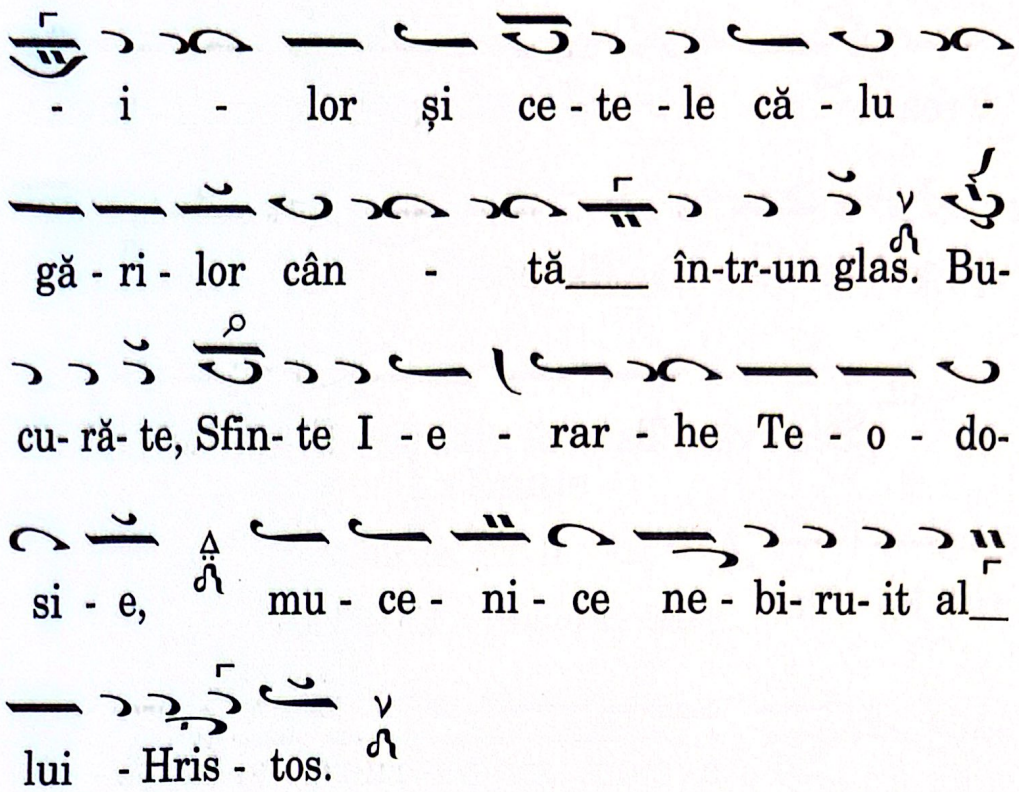

Luminânda

glas VIII Γα

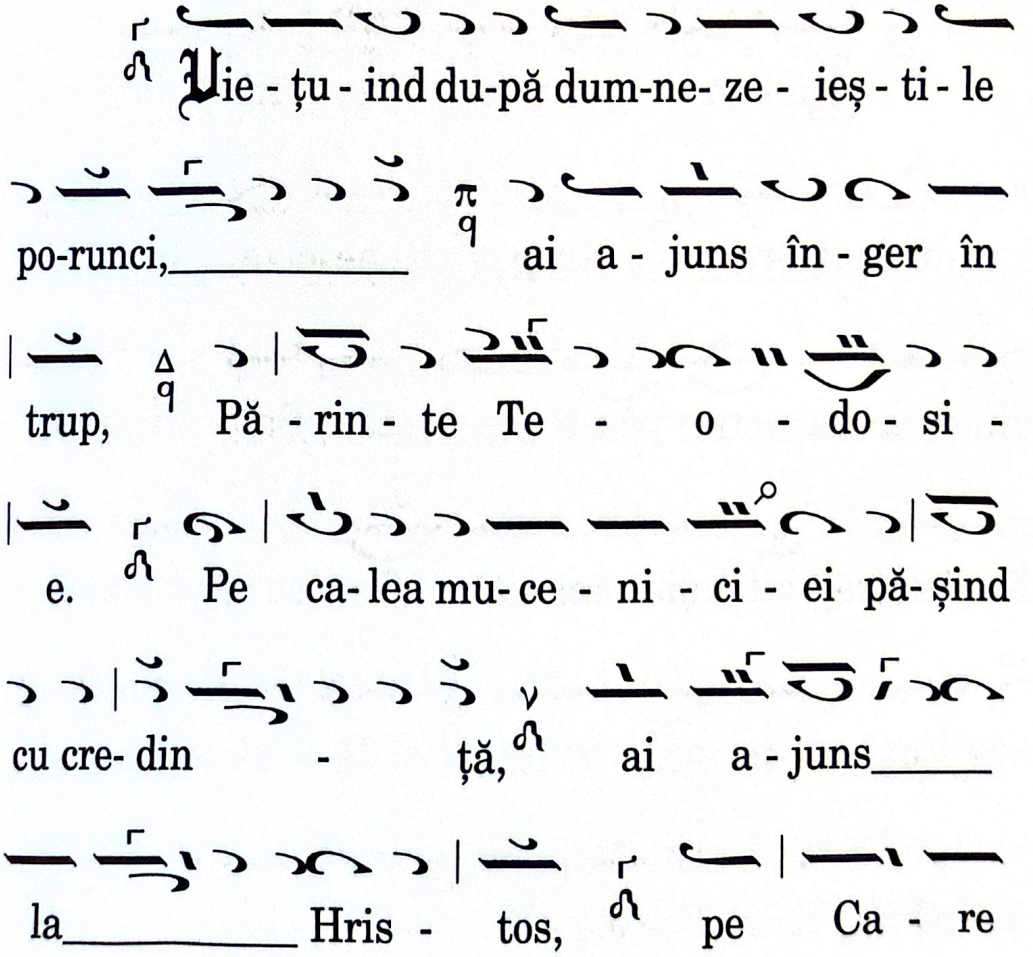

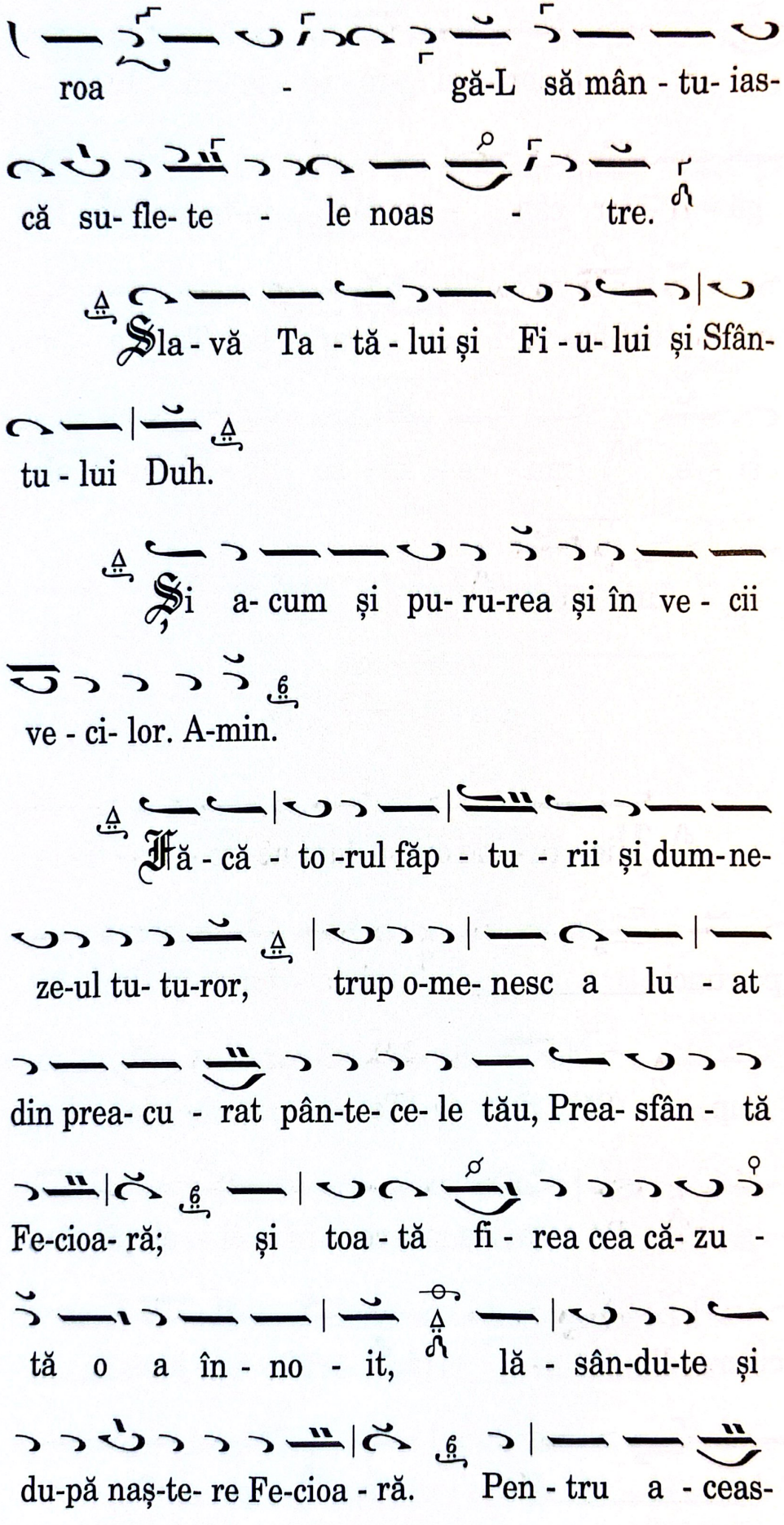
roa - gă-L să mân - tu- ias-
că su- fle- te - le noas - tre.
Sla - vă Ta - tă - lui și Fi - u- lui și Sfân-
tu - lui Duh.
Și a- cum și pu- ru-rea și în ve - cii
ve - ci- lor. A-min.
Fă - că - to -rul făp - tu - rii și dum-ne-
ze-ul tu- tu-ror, trup o-me- nesc a lu - at
din prea- cu - rat pân-te- ce- le tău, Prea- sfân - tă
Fe-cioa- ră; și toa - tă fi - rea cea că- zu -
tă o a în - no - it, lă - sân-du-te și
du-pă naș-te- re Fe-cioa - ră. Pen - tru a - ceas-

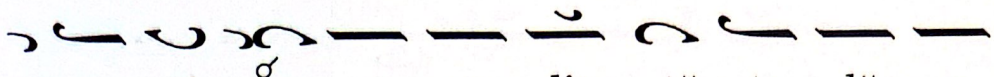
ta, pe ti - ne cu cre - din - ță te lă - u-

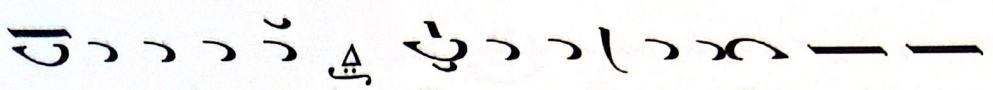
dăm__ stri - gând: Bu- cu- ră - te,_ Stă - pâ - na

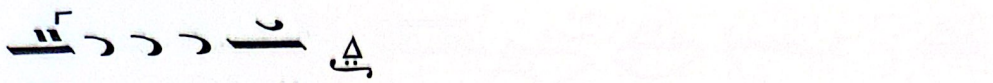
lu - mii.

La Laude

Stihirile, glas II 

Podobie: *Cu ce cununi de laude...*

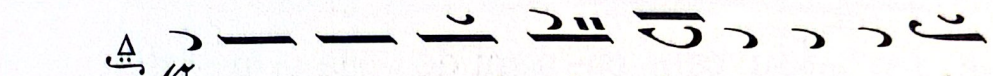
Cu ce cu - nuni de la - u - de

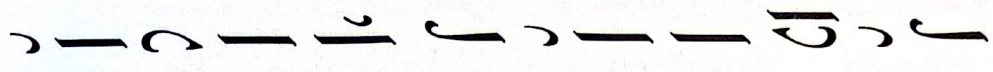
vom în - cu - nu - na pe ar- hi - e - re - ul lui

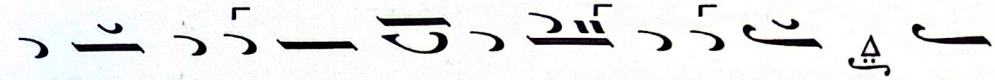
Hris-tos, Te - o - do - si - e? Pe

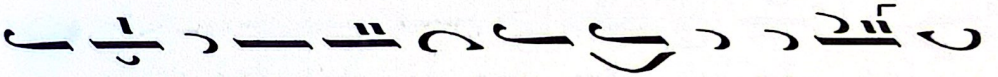
ie - rar-hul Mol - do - vei din vre-muri de pri - mej-

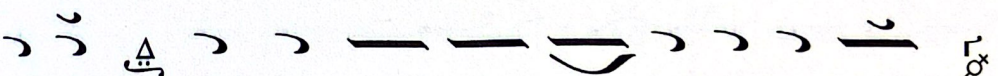
- dii, pe prea- stră - lu - ci - tul mu-ce- nic

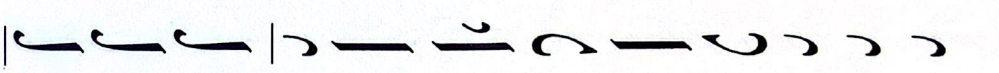
și măr - tu - ri - si - tor al cre- din - ței stră-

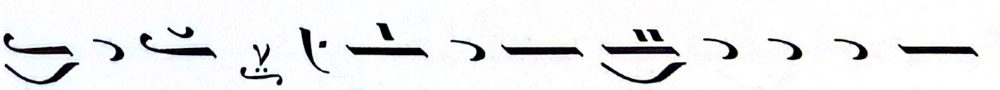
bu - ne. Deci, că- tre dân- sul ne în- drep-

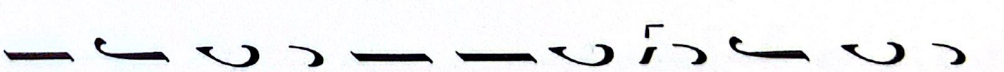
tăm cu i - ni - mă cu - ra - tă cân - tân- du-i

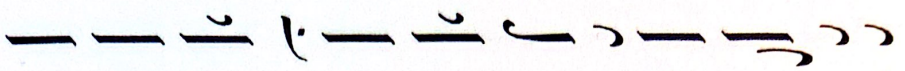
în- tr-un glas cu - nu - na ar - hi - e - re- i-


lor_ cea prea-lu - mi na - tă ca - re ne în- tă-

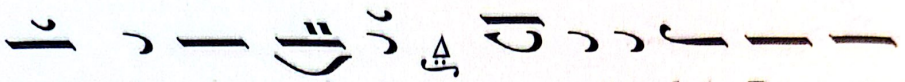
rești în is - pi - te, roa - gă-te lui Dum- ne-

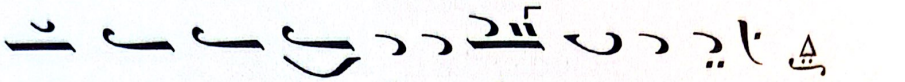
zeu pen - tru su - fle-te - le noas - tre.


Cu ce cu- nuni de la - u - dă vom

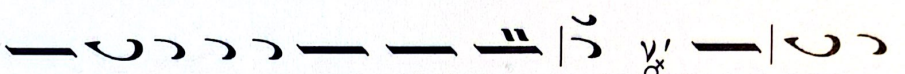
cin - sti__ du-pă cu - vi - in - ță, pe cel ce

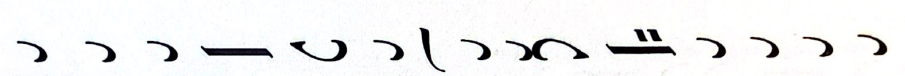
s-a în-vred-ni - cit a fi_ păs - tor tur-mei sa -

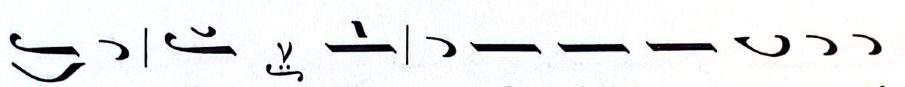
- le, îm - po- do - bit cu man - ti-

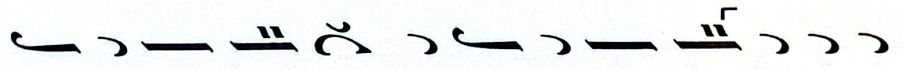
a pur-pu - ri - e a mu- ce- ni - ci -

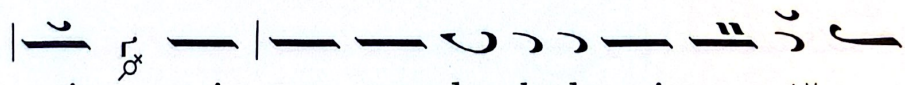
ei și cu po- doa- ba lu- mi - na - tă a

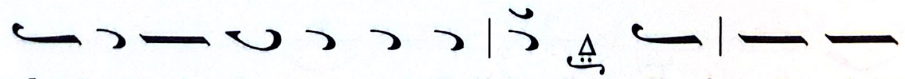
dum- ne- ze - ies - cu- lui har? Deci, că - tre

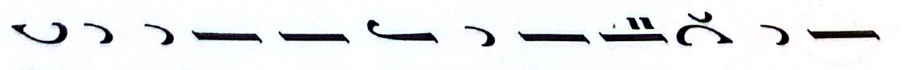
dân - sul ve - niț toți cre-din - cio - șii în-tr-un

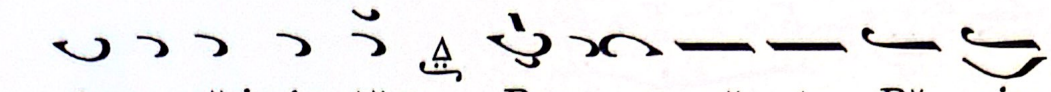
glas_ să-i cân- tăm: Bu - cu - ră - te, Pă - rin-

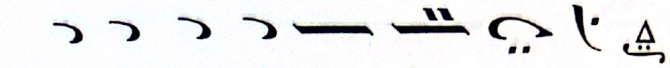
- te prea-în - țe - lep - te.

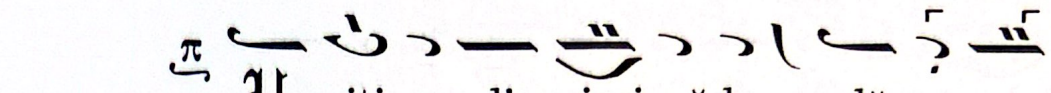
Ve-niți, cre-din- cioși, să-l_ lă - u-

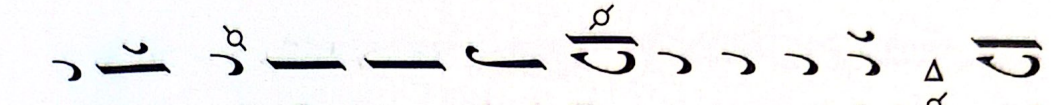
- dăm pe Ie - rar - hul Dom - nu - lui, cel

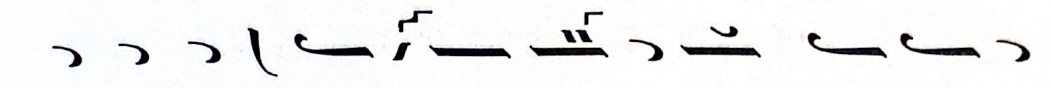
_ ce s-a os - te - nit pen- tru a-

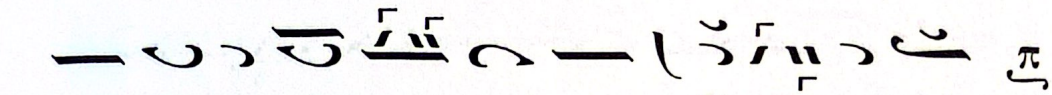
pă - ra- rea drep - tei cre - din - țe;

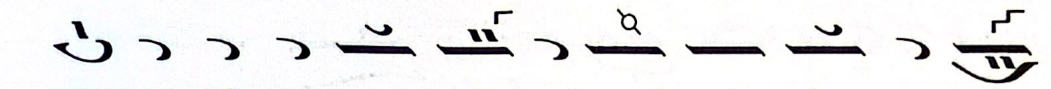
Căci, în - flă- că- rat fi - ind de dra - gos -

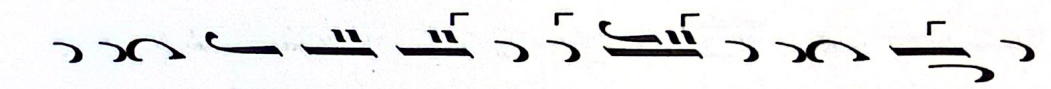
- tea lui Dum - ne -

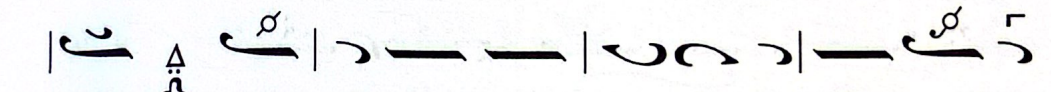
zeu, a bi- ru - it ta - be - re- le vrăj -

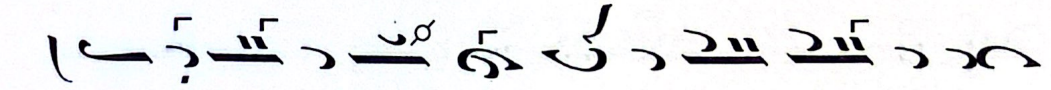
ma - și - lor vă- zuți_ și ne - vă-

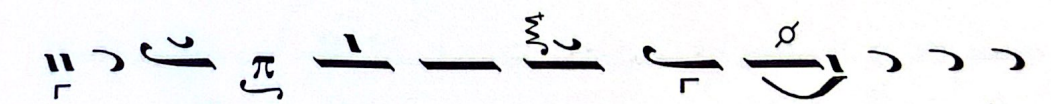
- zuți, iar a - cum în ce - ruri se

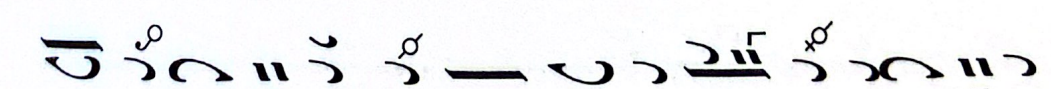
roa - gă pen-tru su- fle- te - le____

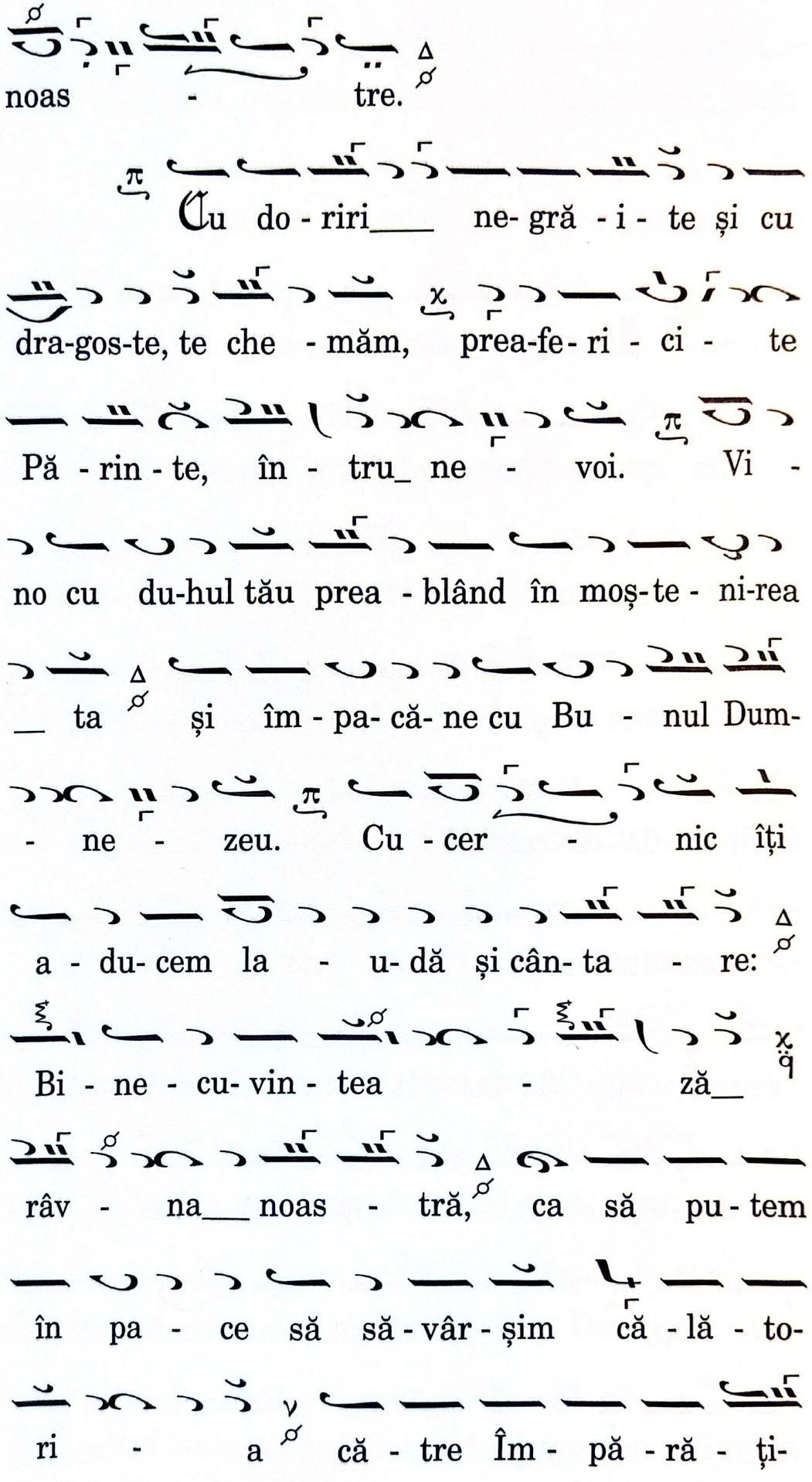
noas - tre.
Cu do - riri___ ne- gră - i - te și cu
dra-gos-te, te che - măm, prea-fe- ri - ci - te
Pă - rin - te, în - tru_ ne - voi. Vi -
no cu du-hul tău prea - blând în moș-te - ni-rea
_ ta și îm - pa- că- ne cu Bu - nul Dum-
- ne - zeu. Cu - cer - nic îți
a - du- cem la - u- dă și cân- ta - re:
Bi - ne - cu- vin - tea - ză_
râv - na___ noas - tră, ca să pu - tem
în pa - ce să să - vâr - șim că - lă - to-
ri - a că - tre Îm - pă - ră - ți-

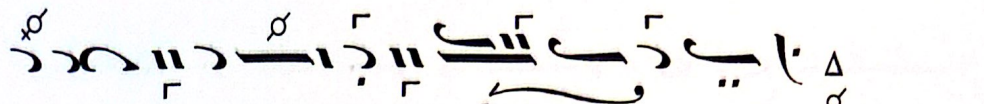

Slavă..., glas VI λ ⸗ Πα χ

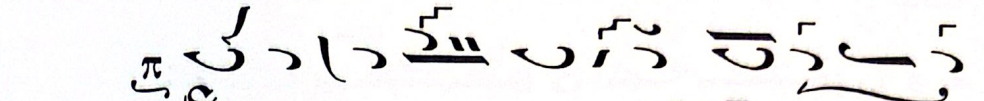

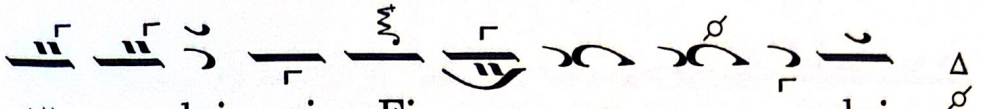

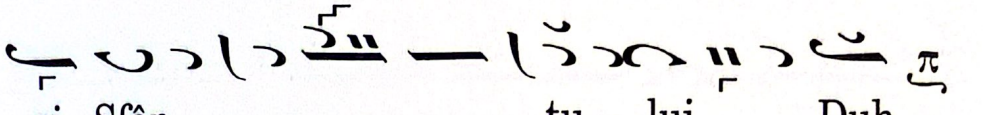

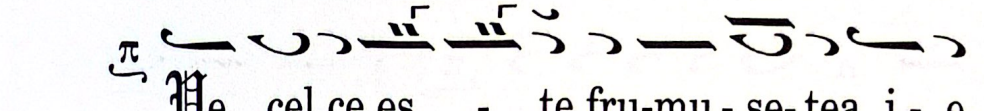

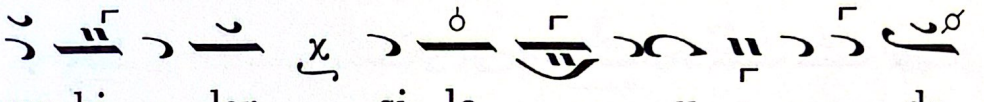

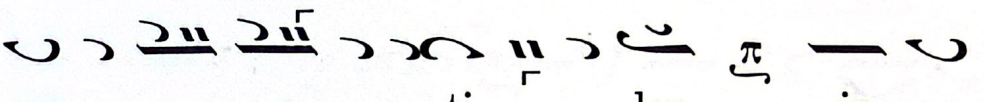

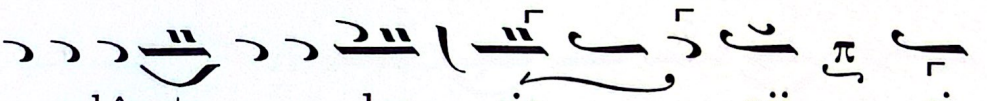

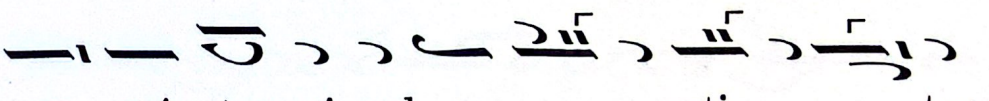

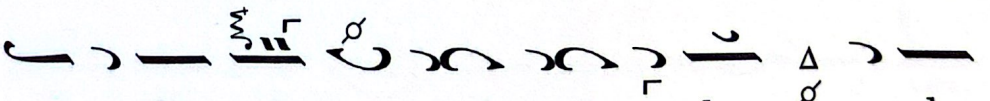



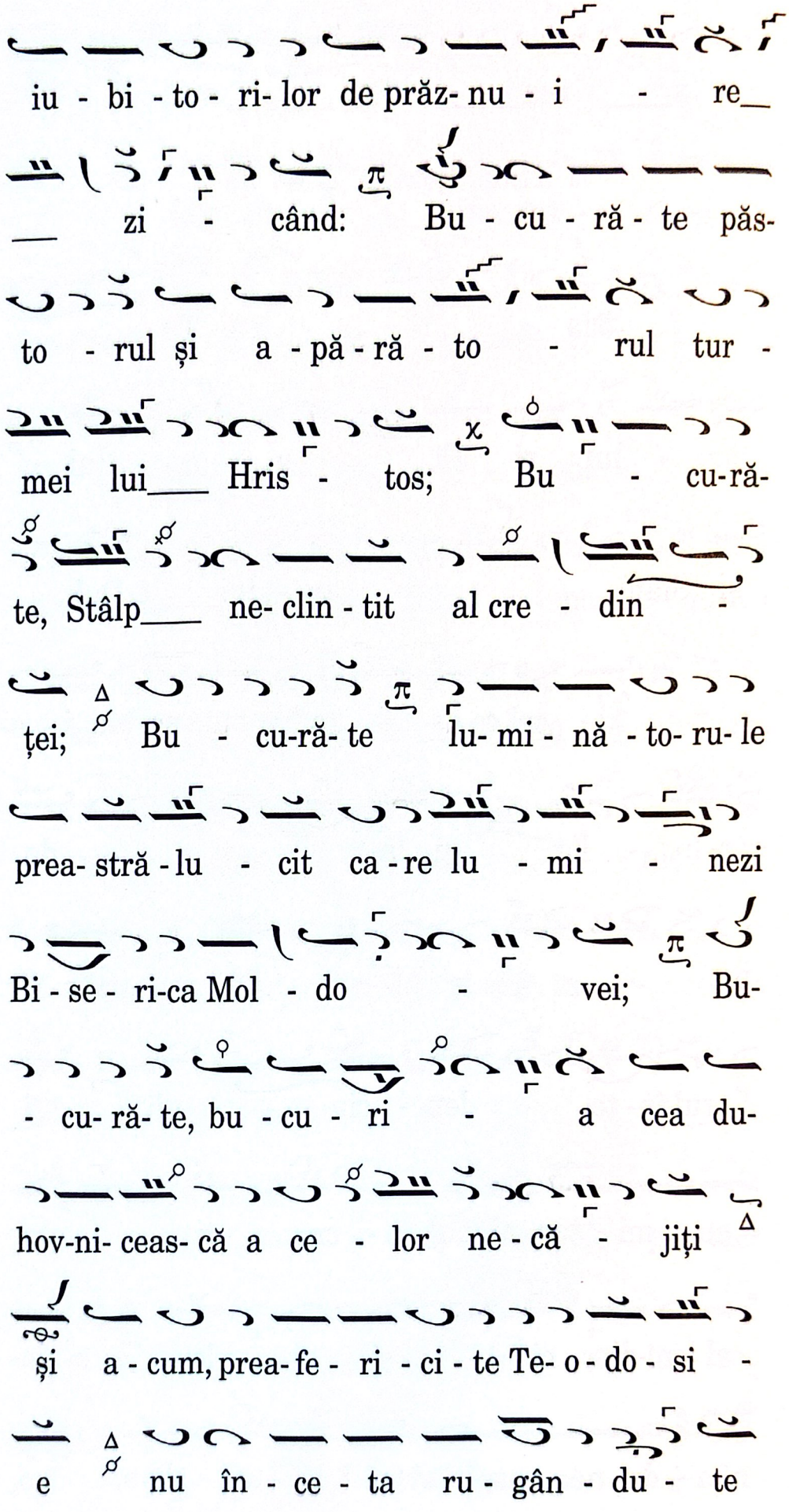
iu - bi - to - ri- lor de prăz- nu - i - re_
_ zi - când: Bu - cu - ră - te păs-
to - rul și a - pă - ră - to - rul tur -
mei lui_ Hris - tos; Bu - cu-ră-
te, Stâlp_ ne- clin - tit al cre - din -
ței; Bu - cu-ră- te lu- mi - nă - to- ru- le
prea- stră - lu - cit ca - re lu - mi - nezi
Bi - se - ri-ca Mol - do - vei; Bu-
- cu- ră- te, bu - cu - ri - a cea du-
hov-ni- ceas- că a ce - lor ne - că - jiți
și a - cum, prea- fe - ri - ci - te Te- o - do - si -
e nu în - ce - ta ru - gân - du - te

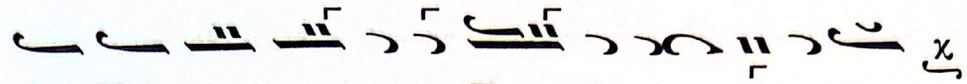
lui Hris - tos_____ Dum - ne - zeu

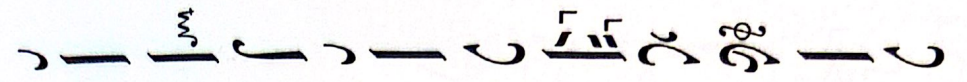
pen-tru cei ce cu cre - din - ță și cu dra-

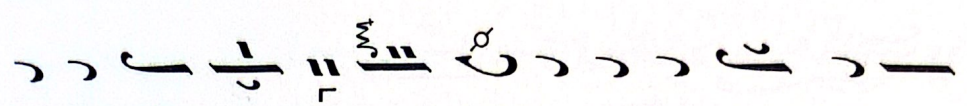
gos- te cin - stesc_____ pu - ru - rea po- me-

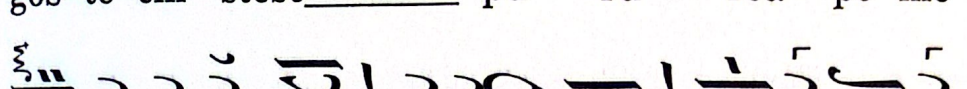
ni- rea__ ta cea de__ bu - cu - ri -

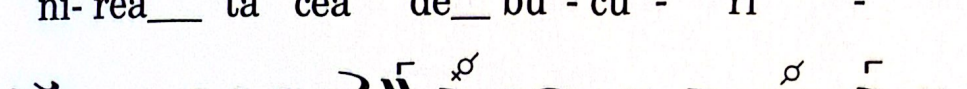
e și mân- tu - i - toa -

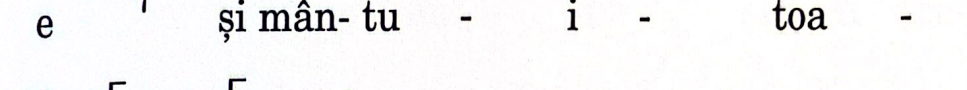
- re.


Și a- cum și pu - ru- rea și__ în

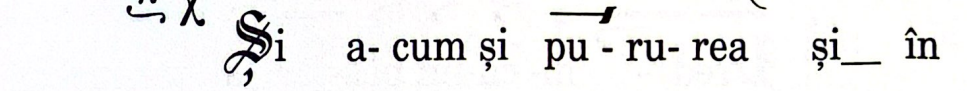
ve - ci ve - ci-lor. A-min.

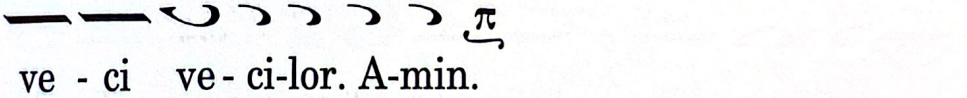
Fe - ri - ci - mu - te pe ti - ne, de

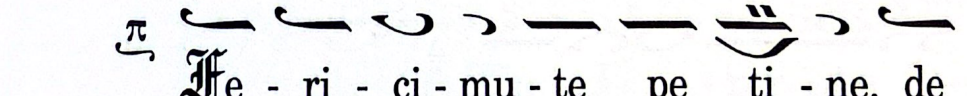
Dum-ne - zeu__ Năs- că - toa - re Fe-cioa - ră,

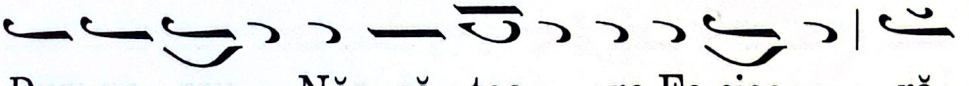
și te mă - rim du - pă cu - vi - in - ță, ce

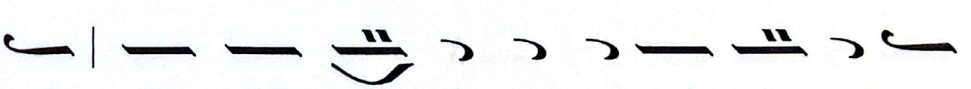
ta- tea cea__ ne - clin - ti - tă, zi- dul cel

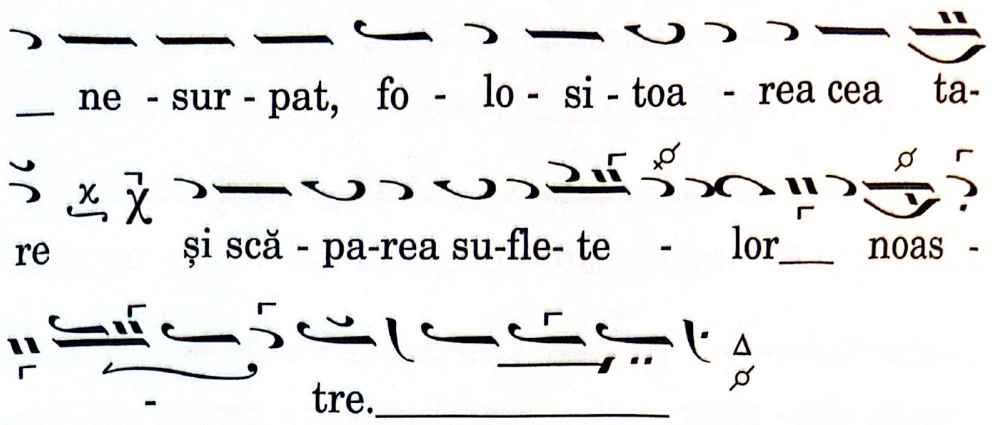

Doxologie gl. VI, vezi Arhid. Sebastian-Barbu Bucur, *Cântări la Vecernie, Utrenie şi Sfânta Liturghie*, p. 136

Condacul la Acatist

glas VIII

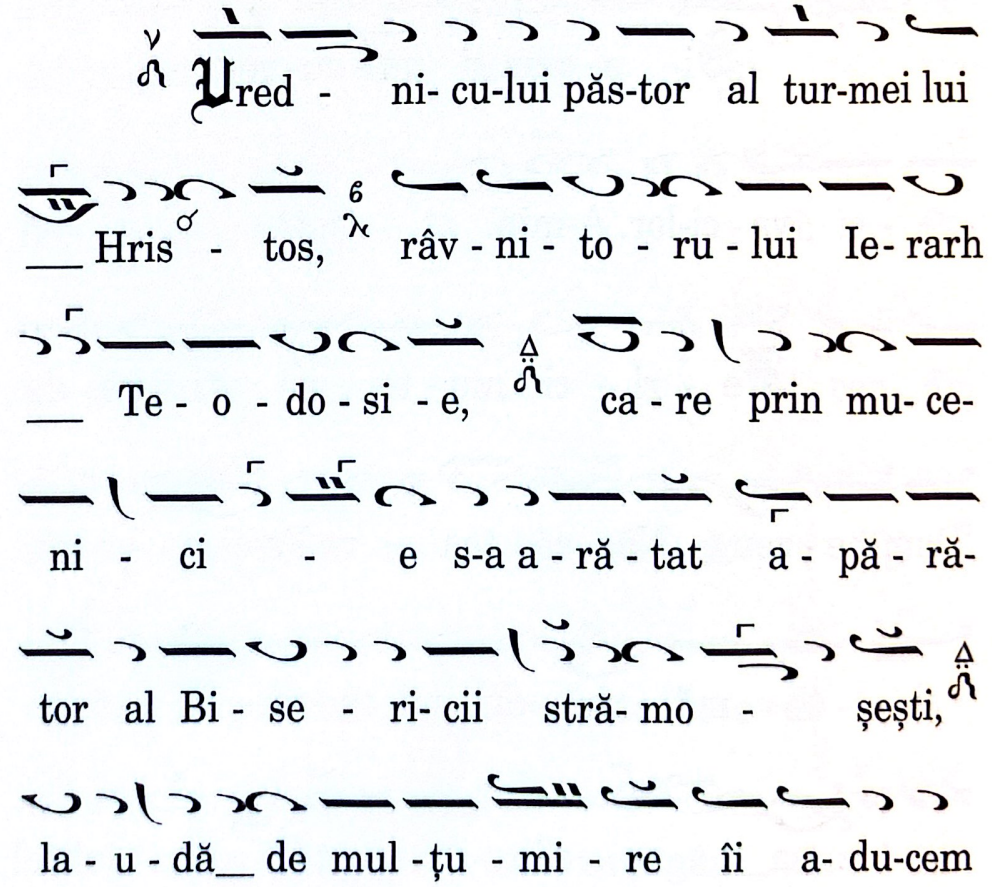

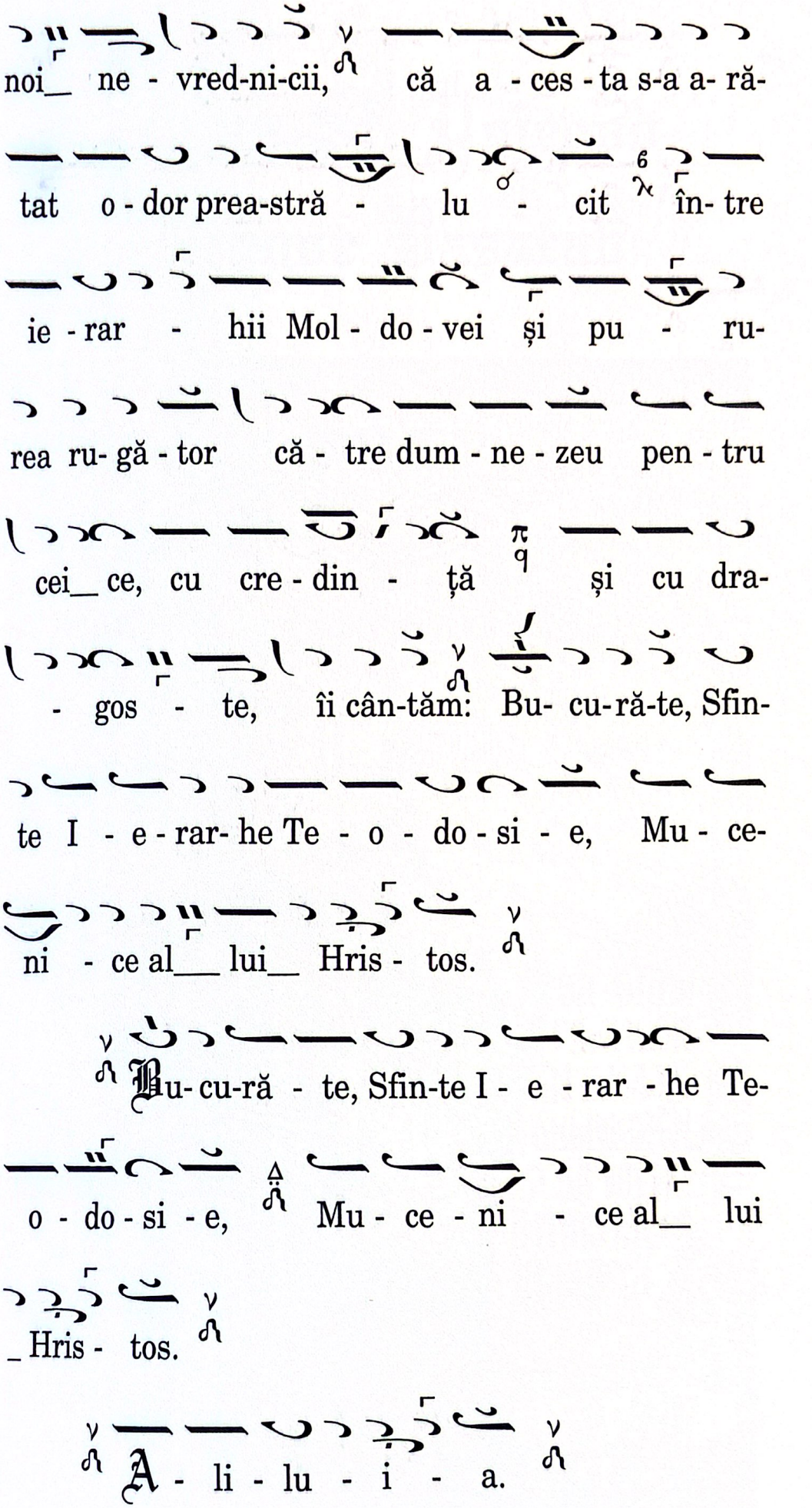
noi_ ne - vred-ni-cii, că a - ces - ta s-a a- ră-
tat o - dor prea-stră - lu - cit în- tre
ie - rar - hii Mol - do - vei și pu - ru-
rea ru- gă - tor că - tre dum - ne - zeu pen - tru
cei_ ce, cu cre - din - ță și cu dra-
- gos - te, îi cân-tăm: Bu- cu-ră-te, Sfin-
te I - e - rar- he Te - o - do - si - e, Mu - ce-
ni - ce al___ lui_ Hris - tos.
Bu- cu-ră - te, Sfin-te I - e - rar - he Te-
o - do - si - e, Mu - ce - ni - ce al_ lui
_Hris - tos.
A - li - lu - i - a.

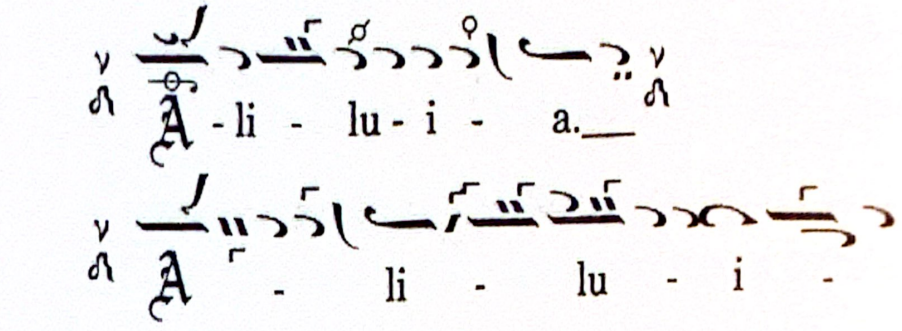
A - li - lu - i - a.
A - li - lu - i -
a.