13 noiembrie

Pomenirea celui între Sfinți Părintelui nostru Ioan Gură de Aur
Arhiepiscopul Constantinopolului

Troparul

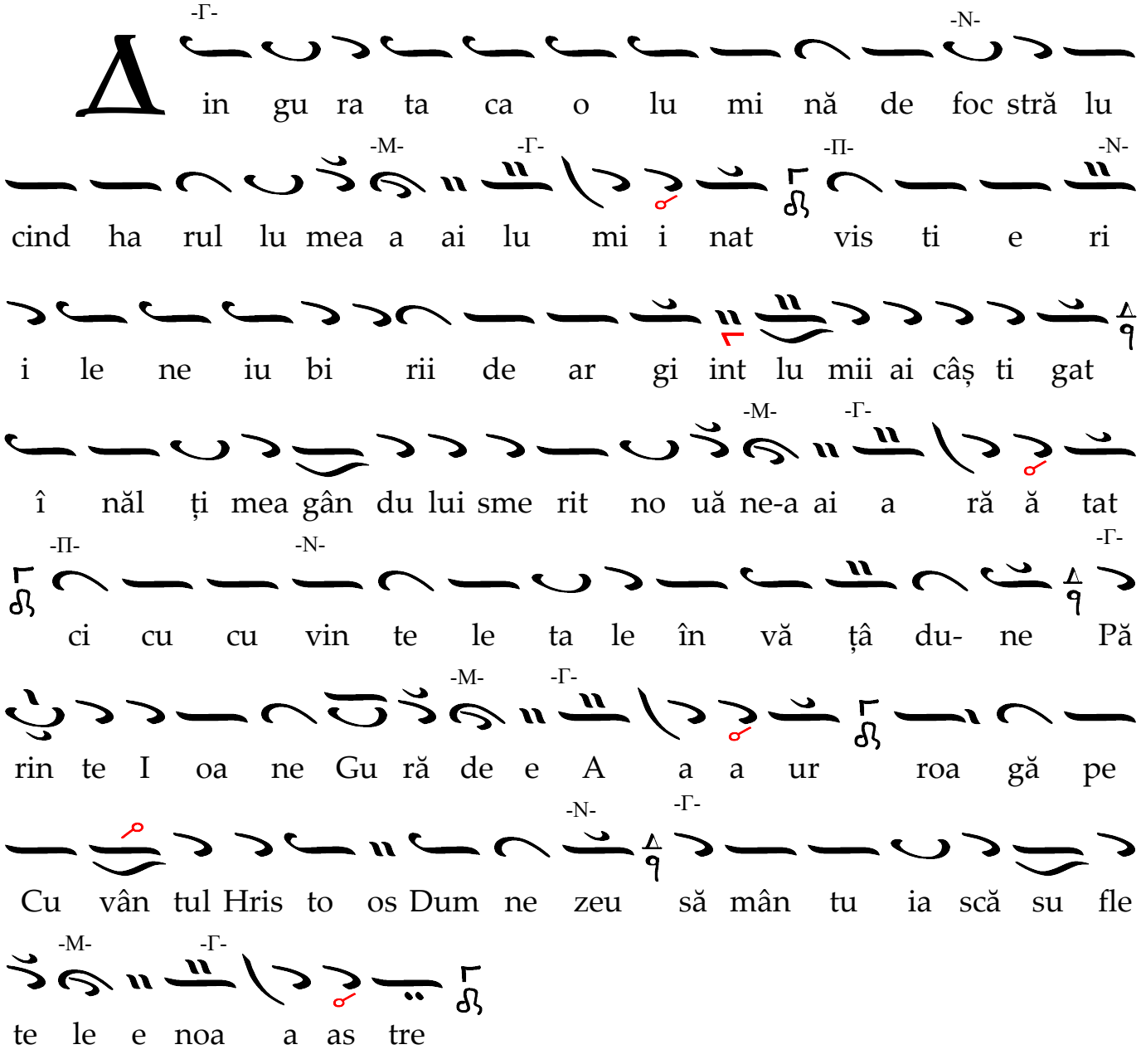

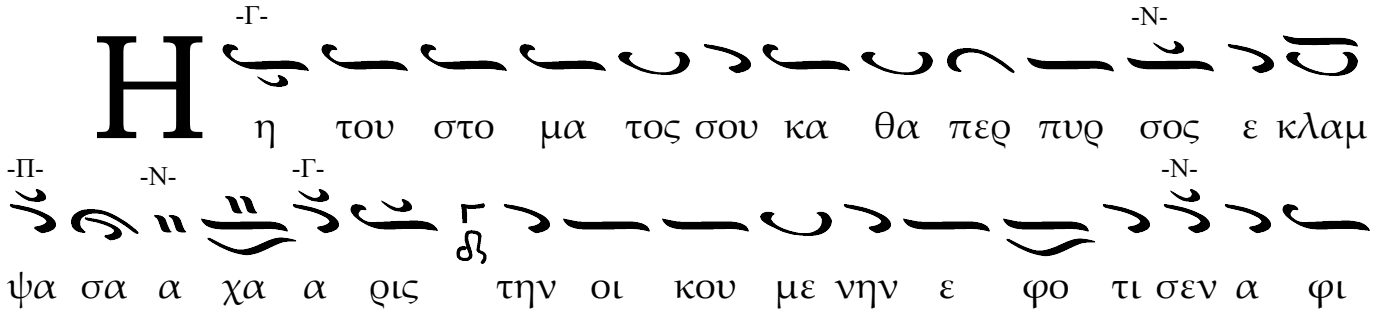

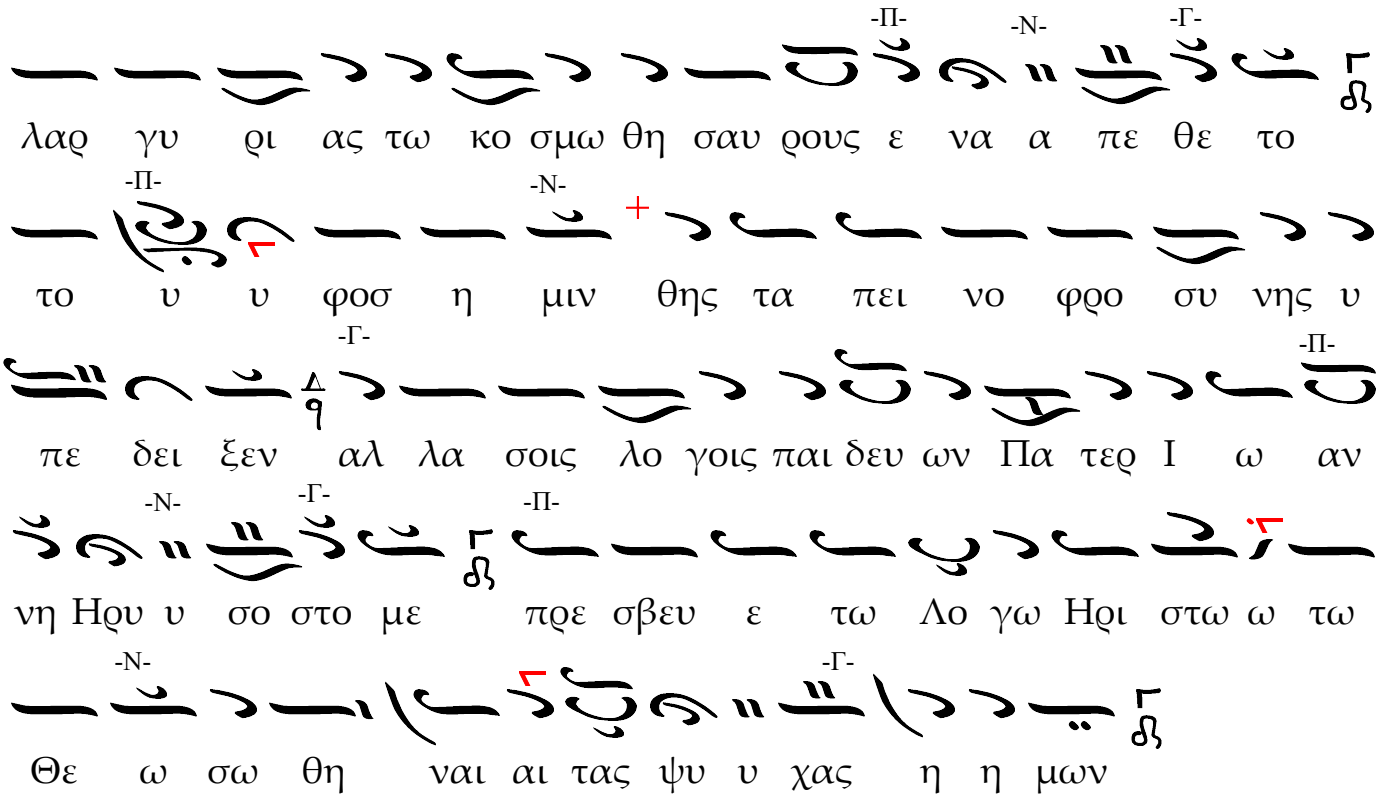
λαρ γυ ρι ας τω κο σμω θη σαυ ρους ε να α πε θε το
το υ υ φοσ η μιν θης τα πει νο φρο συ νης υ
πε δει ξεν αλ λα σοις λο γοις παι δευ ων Πα τερ Ι ω αν
νη Ηρυ υ σο στο με πρε σβευ ε τω Λο γω Ηρι στω ω τω
Θε ω σω θη ναι αι τας ψυ υ χας η η μων

Condacul

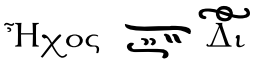
Ἦχος

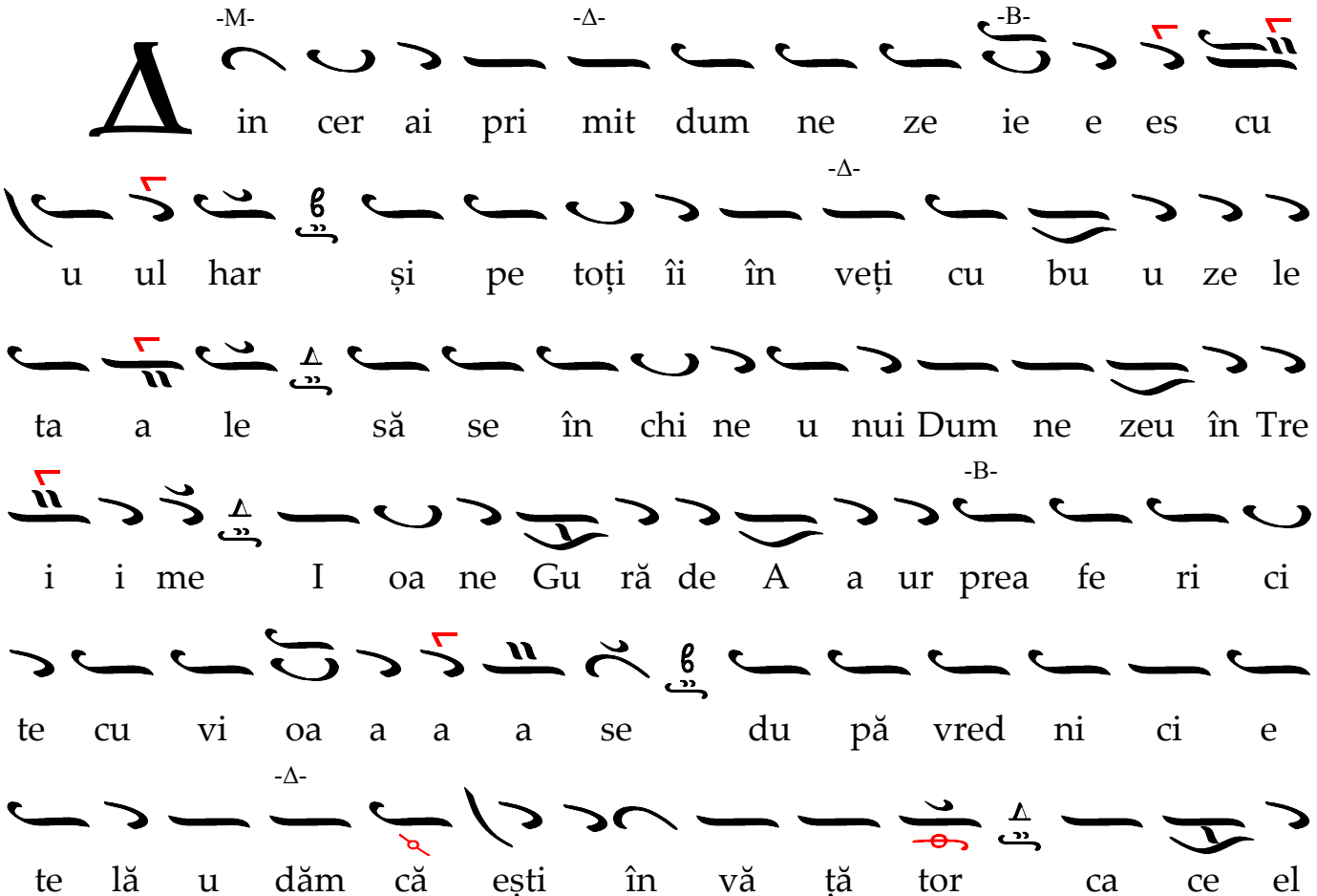
in cer ai pri mit dum ne ze ie e es cu
u ul har și pe toți îi în veți cu bu u ze le
ta a le să se în chi ne u nui Dum ne zeu în Tre
i i me I oa ne Gu ră de A a ur prea fe ri ci
te cu vi oa a a a se du pă vred ni ci e
te lă u dăm căești în vă ță tor ca ce el

-B-



ce a răți ce e le dum ne ze ie ești